

NANCY SELBY
 ED & SHIRLEY A. NICODEMUS
 JOHN & PATRICIA M. NICODEMUS
 (U.W. & LULA MINOR ESTATE)
 DB. 14/344
 "INDIAN FIELD" & "CLARKS"
 BUSH NECK FARM, INC.

ROUTE 633 BUSH NECK RD.
 N 32° 00' 32" E 1138.65' (TOTAL)
 1066.55'

ROY L. & GOLDIE A. POFF
 DB. 84/584
 DB. 84/595

NIF
 CARNEAL
 PB 32/65
 (SURVEY BY GEO. STEPHENS)

THE LINE AS SHOWN ON THIS PLAT IS HEREBY AGREED TO BY THE FOLLOWING:

BY: Roy L. Poff
 BY: Goldie A. Poff
 BY: John W. Nicodemus
 BY: Shirley A. Nicodemus
 BY: Patricia M. Nicodemus
 BY: John W. Nicodemus

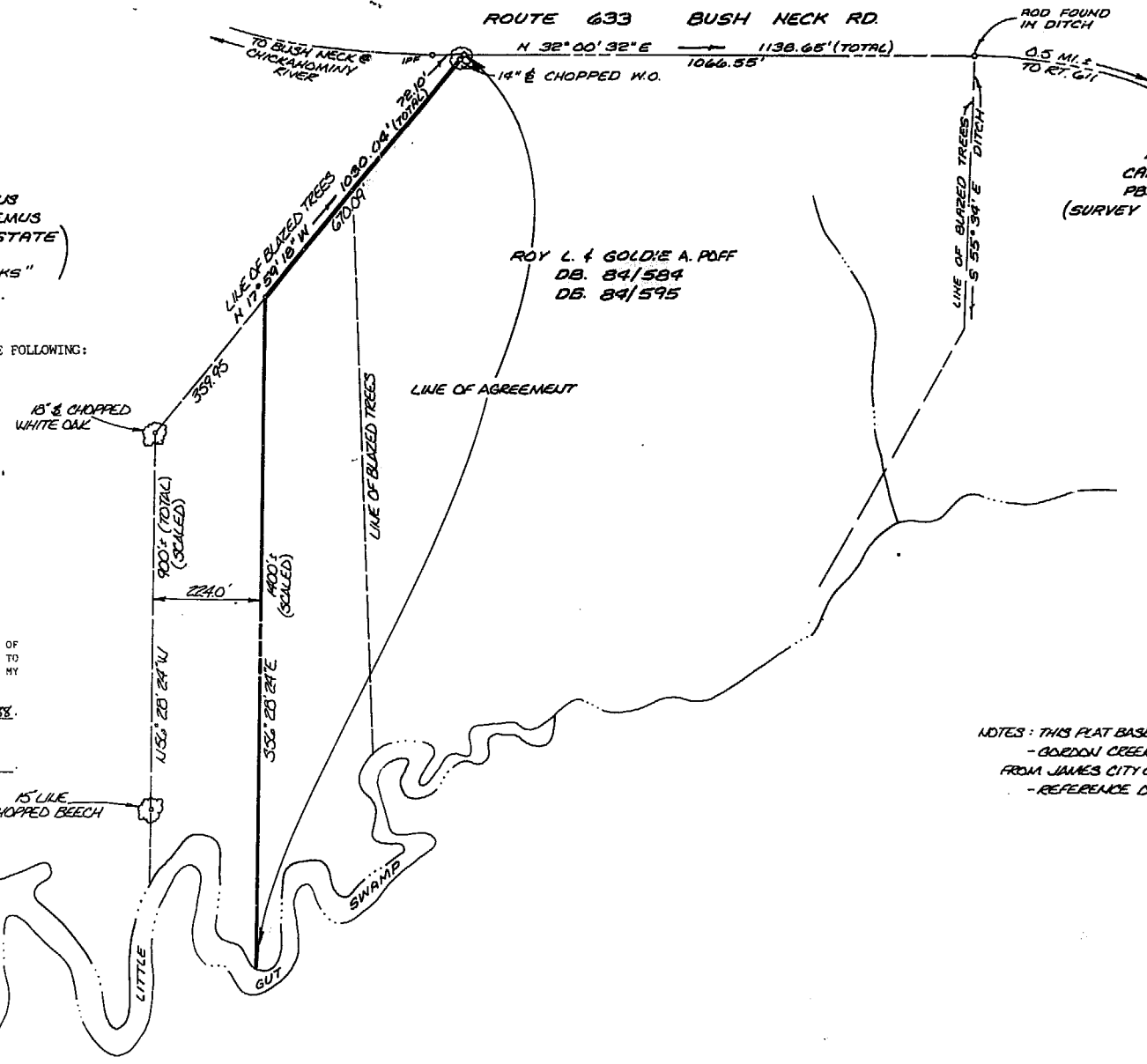

STATE OF VIRGINIA
 I, GREGORY R. DAVIS, A NOTARY PUBLIC FOR THE COUNTY OF JAMES CITY DO CERTIFY THAT THE PERSONS WHOSE NAMES ARE SIGNED TO THE FOREGOING WRITING HAVE ACKNOWLEDGED THE SAME BEFORE ME IN MY CITY AND STATE AFORESAID.
 GIVEN UNDER MY HAND THIS 3rd DAY OF JUNE, 1988.
 SIGNATURE (NOTARY) G.R. Davis
 MY COMMISSION EXPIRES October 7, 1990

NOTES: THIS PLAT BASED ON AES MAP DATED 9/15/82.
 - GORDON CREEK & LITTLE GUT SWAMP TAKEN FROM JAMES CITY COUNTY TOPOGRAPHIC MAPS.
 - REFERENCE D.B. 7/49.

4:15 Am.
 Recorded 15th of June 1988
 D.B. 331 767
Wilson



AES, a professional corporation
 1761 Jamestown Road, Williamsburg, Va. 23185
 804-253-0040
 Architecture, Engineering, Surveying, Planning

**PLAT FOR BOUNDARY AGREEMENT
 BETWEEN ROY L. & GOLDIE A. POFF
 AND
 NANCY SELBY, ED & SHIRLEY A.
 NICODEMUS, AND JOHN &
 PATRICIA M. NICODEMUS**
 JAMES CITY COUNTY VIRGINIA



No.	DATE	REVISION / COMMENT / NOTE	BY
1	6/9/88	REVISED LINE OF AGREEMENT	

Designed WFM	Drawn
Scale 1"=200'	Date 3/16/88
Project No. 5160	
Drawing No.	

