

VILLAGE GREEN

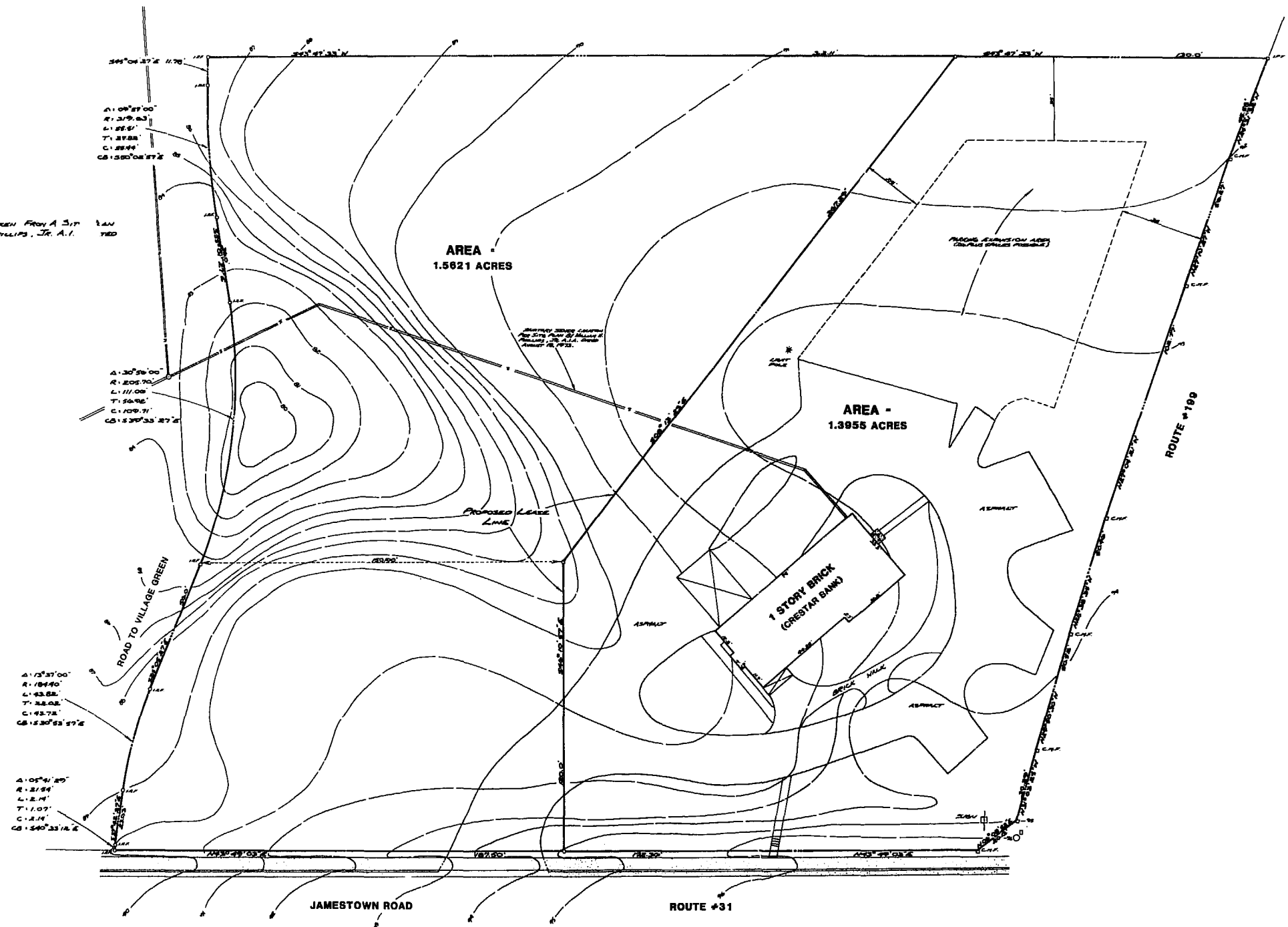

NOTE: TOPOGRAPHY INFORMATION TAKEN FROM A S.T. PLAN PREPARED BY WILLIAM H. PHILLIPS, JR., A.L.S. AUGUST 18, 1923.



PREPARED BY
SPEARMAN & ASSOC., INC. - LAND SURVEYING
P.O. BOX # 1244
WILLIAMSBURG, VIRGINIA - 23187
(804) 565-1819

11:45 Am.
1944 of May 1988
83
Walter S. Ward

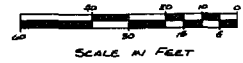

PARTIAL BOUNDARY SURVEY
SHOWING IMPROVEMENTS AND PROPOSED LEASE LINE
ON PROPERTY STANDING IN THE NAME OF
CARRIE COLE LANE GEDDY
BEING A TOTAL OF
2.9576 ACRES
LOCATED
CITY OF WILLIAMSBURG, VIRGINIA
SCALE: 1"=30'
DATE: OCT. 21, 1987

