

ARCHITECT'S CERTIFICATE
 I HEREBY CERTIFY THAT TO THE BEST OF MY
 KNOWLEDGE AND BELIEF THAT CONSTRUCTION
 OF THE UNITS DEPICTED HEREON IS
 SUBSTANTIALLY COMPLETED AND THAT THIS
 PLAN IS ACCURATE, CORRECT AND IN
 COMPLIANCE WITH THE PROVISIONS OF
 GAS-SECTION 55-78.50 (A) VA. CODE
 AMEND (1978-COM. SUP.)
 GIVEN UNDER MY HAND THIS DAY

 STATE CERTIFIED ARCHITECT DATE



UNIT NO.	LOWER BOUNDARY	UPPER BOUNDARY
410	39.33	47.33
411	39.33	47.33
412	48.50	56.50
415	48.50	56.50
414	57.67	65.67
415	57.67	65.67

- (1) DATUM NATIONAL OCEAN SURVEY 0.00=M.S.L.
(PRE. 1972 ADJUSTMENT)
- (2) UNIT 411 FRONT ENTRY
LOWER BOUNDARY 39.33 ; UPPER BOUNDARY 45.33
- (3) UNIT 413 FRONT ENTRY
LOWER BOUNDARY 48.50 ; UPPER BOUNDARY 55.50

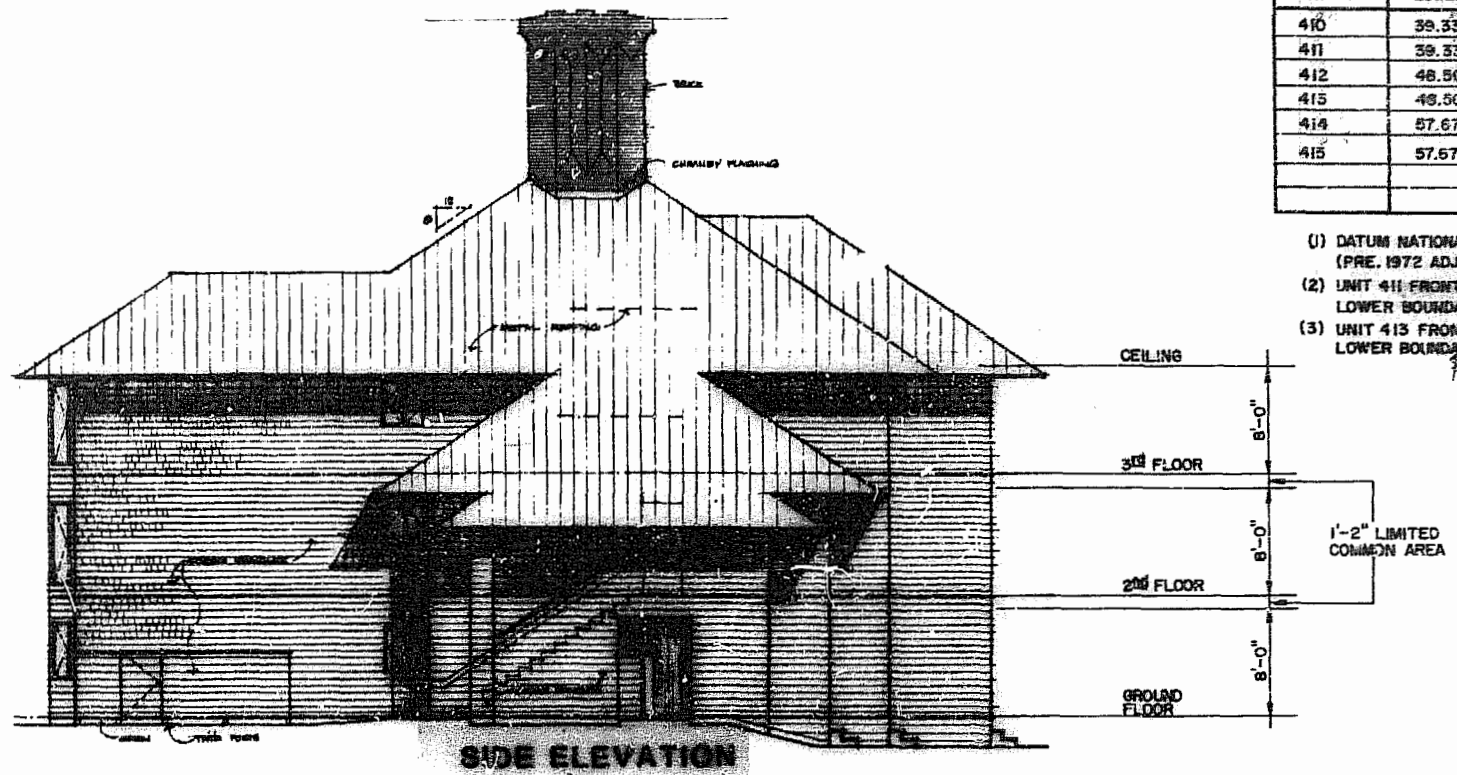

SIDE ELEVATION

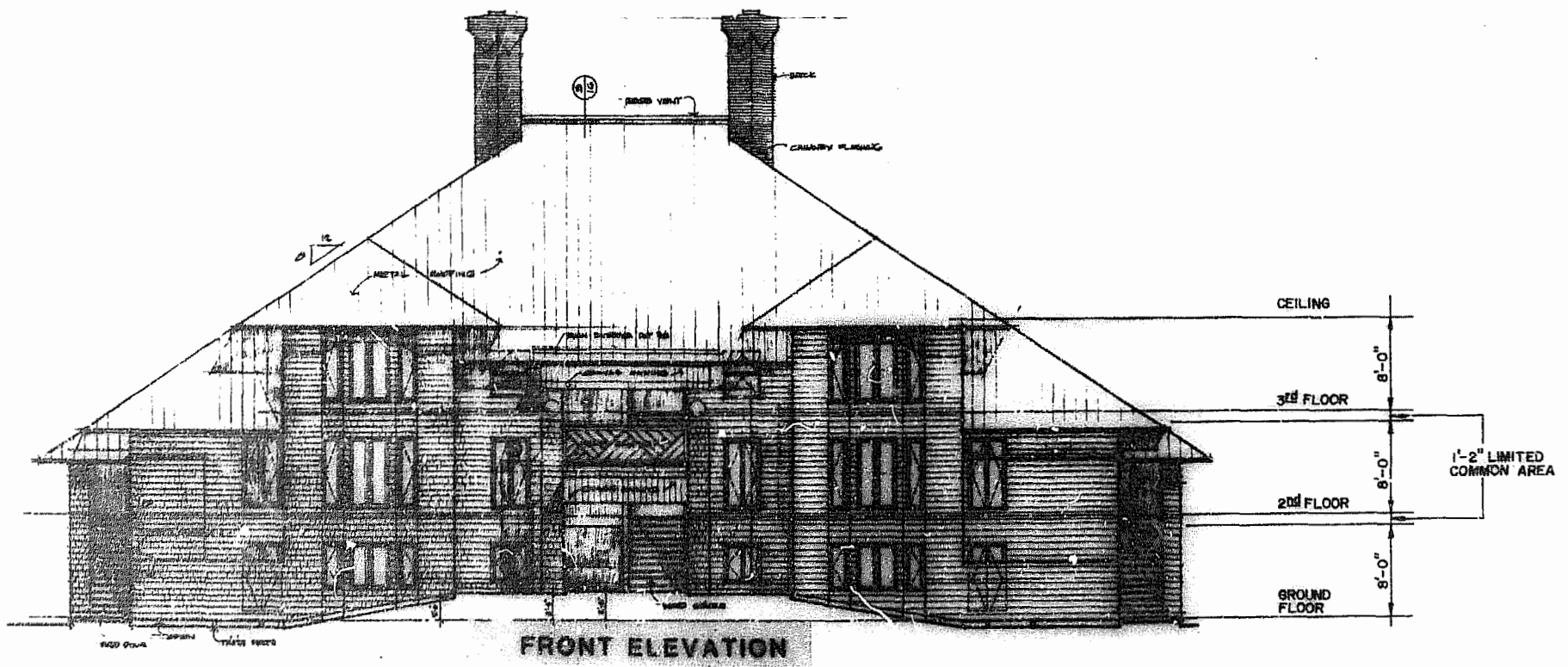

FRONT ELEVATION

BUILDING "9"

EXHIBIT B
CONFERENCE CENTER CONDOMINIUM
PHASE 1
 BEING A SUBDIVISION OF PROPERTY OF
 BUSCH PROPERTIES, INC.
 KINGSMILL ON THE JAMES
 JAMES CITY COUNTY, VIRGINIA
 SCALE: 1" = 8' DATE: 4/11/89
 Langley and McDonald, P.C.
 NARROWA BEACH AND WILLIAMSBURG, VIRGINIA
 Bamberige and Associates
 ARCHITECTS
 SHEET 38 OF 39

