

ARCHITECT'S CERTIFICATE
 I HEREBY CERTIFY THAT TO THE BEST OF MY
 KNOWLEDGE AND BELIEF THAT CONSTRUCTION
 OF THE UNIT'S DESCRIBED HEREON IS
 SUBSTANTIALLY COMPLETED AND THAT THIS
 PLAN IS ACCURATE, CORRECT AND IN
 COMPLIANCE WITH THE PROVISIONS OF
 SUB-SECTION 66-7.2.2. (M. VA. CODE
 ANN. 66-7.2.2 (2018 SUP.)
 GIVEN UNDER MY HAND THIS DAY

STATE REGISTERED ARCHITECT DATE

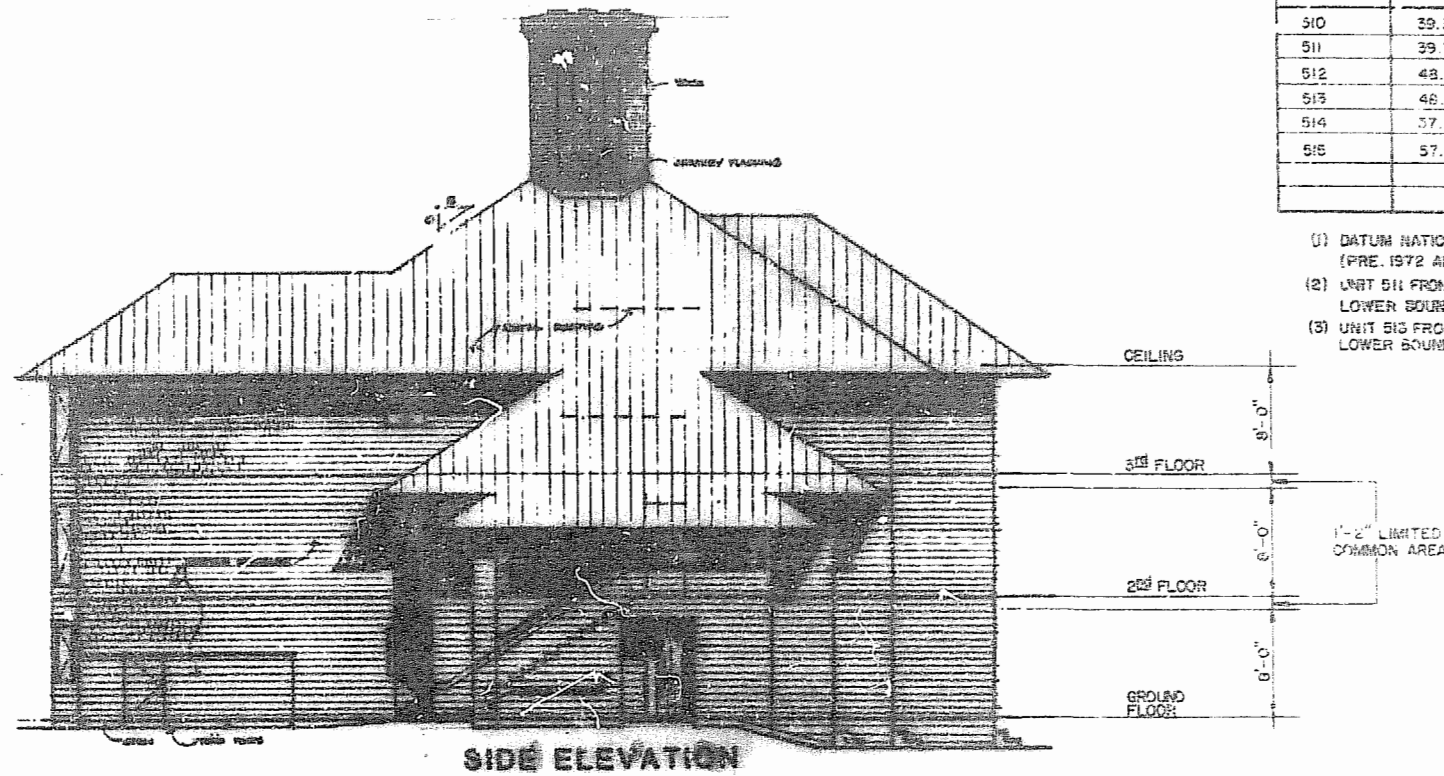

| UNIT NO. | LOWER BOUNDARY | UPPER BOUNDARY |
|----------|----------------|----------------|
| 510 | 39.33 | 47.33 |
| 511 | 39.33 | 47.33 |
| 512 | 48.50 | 56.50 |
| 513 | 48.50 | 56.50 |
| 514 | 57.67 | 66.67 |
| 515 | 57.67 | 66.67 |

- (1) DATUM NATIONAL OCEAN SURVEY 0.00=M.S.L. (PRE-1972 ADJUSTMENT)
- (2) UNIT 511 FRONT ENTRY LOWER BOUNDARY 39.33 ; UPPER BOUNDARY 46.33
- (3) UNIT 513 FRONT ENTRY LOWER BOUNDARY 48.50 ; UPPER BOUNDARY 55.50

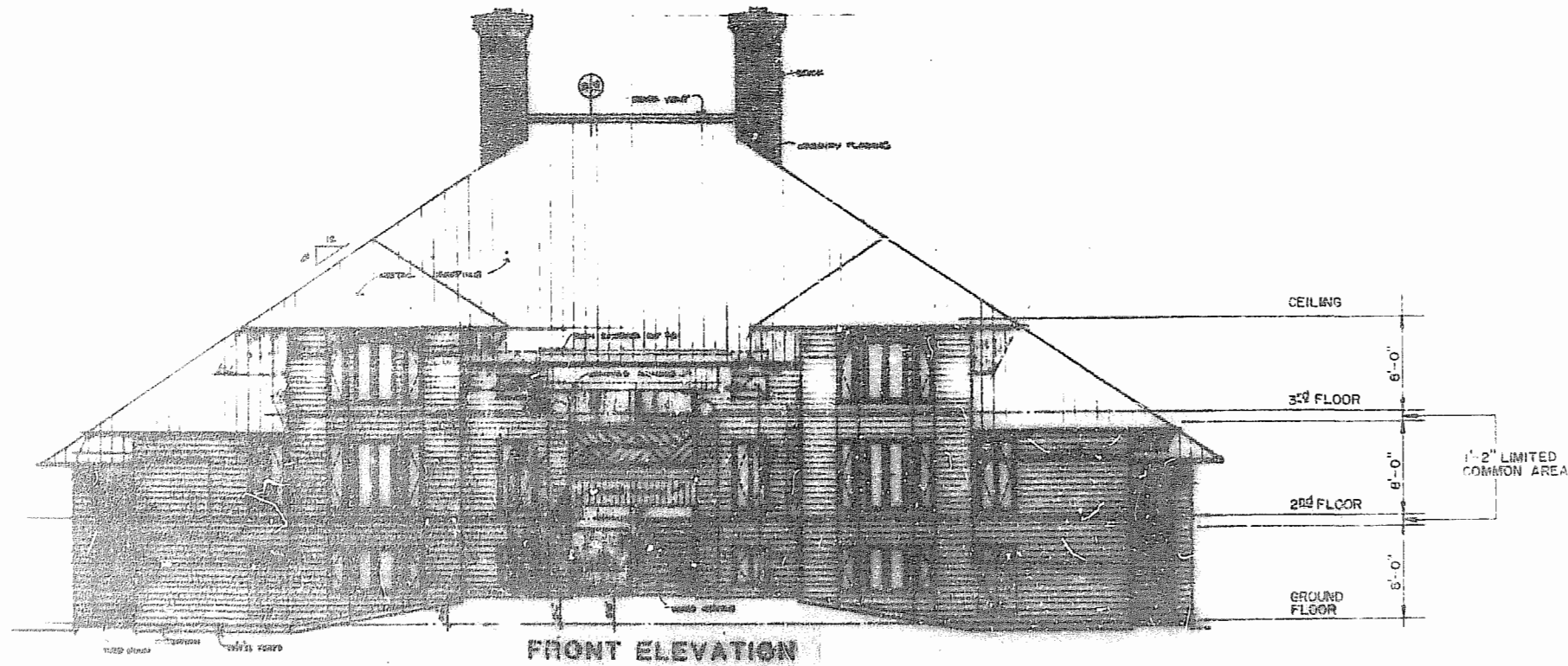

FRONT ELEVATION

BUILDING "4"

ERNEST B
 CONFERENCE CENTER CONDOMINIUM
 PHASE I
 BEING A SUBDIVISION OF PROPERTY OF
 BUSCH PROPERTIES, INC.
 KINGSMILL ON THE JAMES
 JAMES CITY COUNTY, VIRGINIA
 SCALE 1" = 8' DATE: 4/11/88
 Langley and McDonald, P.C.
 VIRGINIA BEACH AND WELLSBURG, VIRGINIA
 Architects
 SHEET 33 OF 39

