

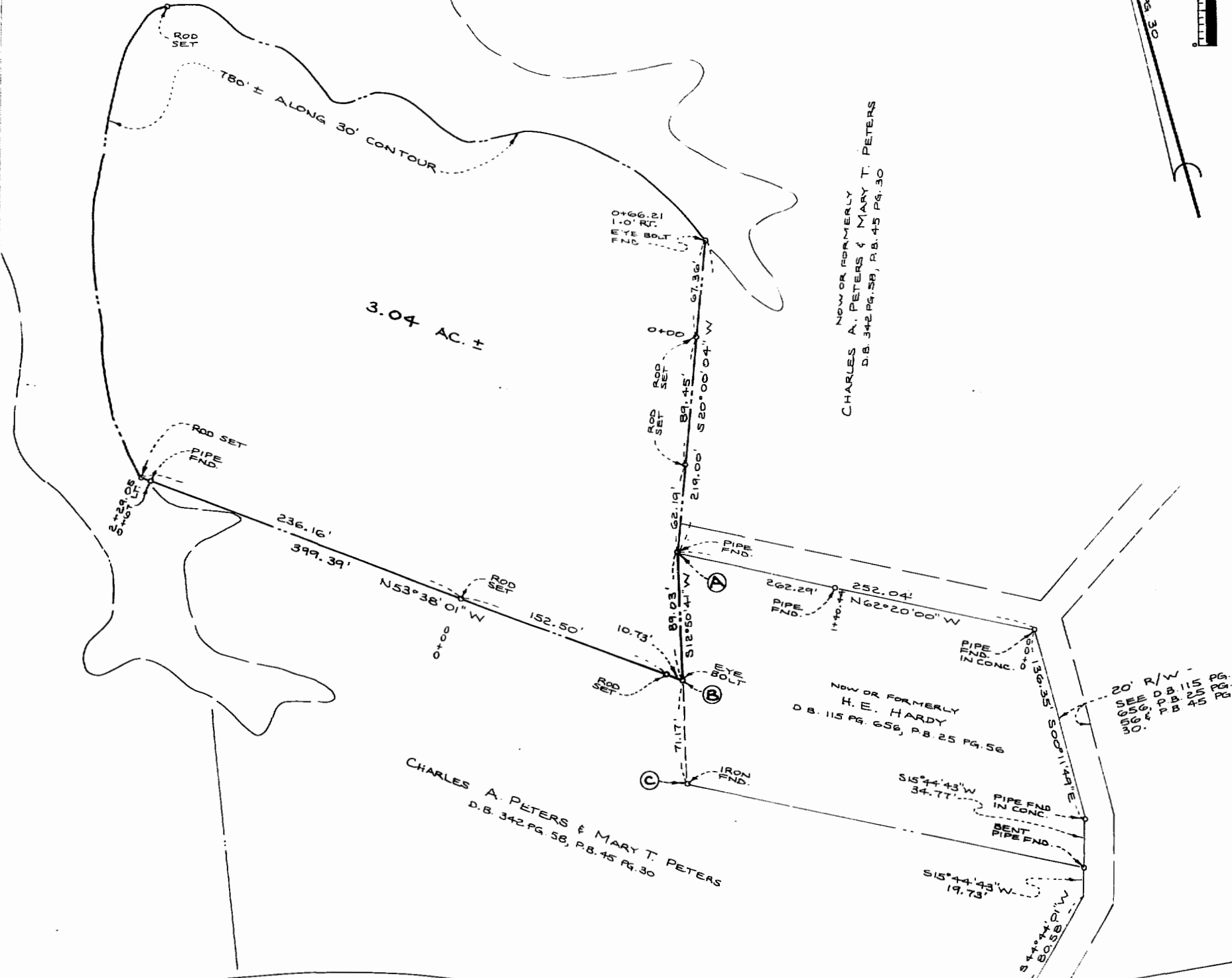

"DIASCUND CREEK RESERVOIR"
CITY OF NEWPORT NEWS



NOW OR FORMERLY
CHARLES A. PETERS & MARY T. PETERS
D.B. 342 PG. 58, P.B. 45 PG. 30

NOW OR FORMERLY
H. E. HARDY
D.B. 115 PG. 656, P.B. 25 PG. 56

20' R/W -
SEE D.B. 115 PG. 556, P.B. 25 PG. 30.

CHARLES A. PETERS & MARY T. PETERS
D.B. 342 PG. 58, P.B. 45 PG. 30

"STEWARTS ROAD"

STATE ROUTE NO 622 (30' R/W)

BOUNDARY LINE FROM (A) TO (B) TO (C) IS
HEREBY AGREED TO BY THE UNDERSIGNED OWNERS.

Charles A. Peters 3/26/88
CHARLES A. PETERS
Mary T. Peters 3/26/88
MARY T. PETERS
James H. Timberlake 3/26/88
JAMES H. TIMBERLAKE
Fannie J. Timberlake 3/26/88
FANNIE J. TIMBERLAKE
H. E. Hardy 3/26/88
H. E. HARDY

THE ABOVE AND FOREGOING INSTRUMENT
WAS ACKNOWLEDGED BEFORE ME THIS
26th DAY OF March, 1988.
Phyllis M. Triplett
NOTARY PUBLIC
MY COMMISSION EXPIRES: August 4, 1990.

- NOTE:
1. REFERENCES
D.B. 215 PG. 31, D.B. 97 PG. 621
TAX MAP 2-4 PARCEL 4
2. 30' CONTOUR AS SHOWN IS TAKEN
FROM PLAT FOR DIASCUND CREEK
RESERVOIR AND DOES NOT
CONSTITUTE A FIELD SURVEY.

9:52 AM
Recorded 31st day of March, 1988
D.B. No. 385, pages 5/6
Wanda S. W... Clerk
By Dawn G. ... Rep. Clerk

PLAT SHOWING LAND
BEING IN THE NAME OF
JAMES H. TIMBERLAKE AND
FANNIE J. TIMBERLAKE
STONEHOUSE DISTRICT
JAMES CITY COUNTY, VIRGINIA
FEBRUARY 4, 1988
SCALE: 1" = 50'
REVISED MARCH 4, 1988 TO SHOW
BOUNDARY LINE AGREEMENT

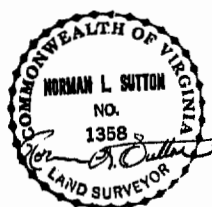

approved for recodification
...
3/28/88

SUTTON & JAMES, P.C.
Land Surveying & Civil Engineering
P.O. Box 1596
Gloucester, Va. 23061
PH: (804) 693-4450

PLAT RECORDED IN
P.B. NO. 48 PAGE 11