

LABEL	BEARING	DISTANCE
71	S 88 58' 49" E	14.04
72	S 10 05' 00" W	51.35
73	S 25 37' 12" E	26.00
74	S 32 31' 28" E	37.80
75	S 1 26' 08" W	3.18
76	S 84 02' 51" E	5.00
77	S 35 18' 40" E	29.41
78	S 80 51' 11" E	11.14
79	S 08 08' 09" E	45.30
80	S 80 51' 11" W	25.00
81	N 02 08' 08" E	43.00
82	S 80 51' 11" W	15.00
83	S 80 51' 11" W	32.00
84	N 08 08' 08" E	40.00
85	N 80 51' 11" W	33.00
86	N 08 08' 08" E	15.00
87	S 78 04' 30" W	28.00
88	N 11 33' 30" W	34.21
89	S 78 04' 30" W	33.00
90	N 11 33' 30" W	5.00
91	S 20 51' 11" W	10.00
92	S 80 08' 08" E	40.00
93	S 20 51' 11" W	32.00
94	S 47 51' 11" W	10.00
95	S 20 51' 11" E	10.00
96	S 34 08' 09" E	15.00
97	S 80 51' 11" E	30.00
98	S 10 08' 08" E	42.00
99	S 80 51' 11" E	40.00
100	S 08 08' 08" E	42.00
101	S 80 51' 11" E	11.00
102	A 71 08' 08" E	15.00
103	A 08 08' 08" E	15.00
104	S 37 43' 59" E	33.00
105	S 44 30' 30" E	10.00
106	S 54 55' 12" E	15.00
107	A 08 08' 08" E	15.00
108	S 80 51' 11" E	12.00
109	N 08 08' 08" E	24.00
110	N 35 51' 11" W	10.00
111	S 80 51' 11" E	20.00
112	N 35 51' 11" W	15.00
113	N 08 08' 08" E	25.00
114	N 80 51' 11" W	26.00
115	N 08 08' 08" E	37.00
116	N 80 51' 11" W	25.00
117	N 08 08' 08" E	8.00
118	N 13 51' 11" W	15.00
119	S 85 08' 08" W	25.00
120	S 53 08' 51" E	30.00
121	S 08 08' 08" W	45.00
122	S 10 51' 11" E	18.00
123	A 10 08' 08" E	42.00
124	S 80 51' 11" E	15.00
125	S 08 08' 08" W	45.00
126	S 30 51' 11" E	25.00
127	N 10 08' 08" E	35.00
128	S 0 51' 11" E	12.00
129	S 08 08' 08" W	35.00
130	S 9 08' 08" W	48.00
131	S 40 51' 11" E	31.00
132	N 10 08' 08" E	15.00
133	S 10 51' 11" E	12.00
134	N 7 08' 08" E	35.00
135	S 0 51' 11" E	12.00
136	S 08 08' 08" W	30.00
137	S 80 51' 11" E	29.00
138	N 08 08' 08" E	15.00
139	S 80 51' 11" E	15.00

LABEL	BEARING	DISTANCE
140	N 08 08' 43" E	15.00
141	S 80 51' 11" E	26.00
142	S 80 51' 11" E	20.00
143	N 08 08' 49" E	15.00
144	S 80 51' 11" E	20.00
145	S 08 08' 49" W	45.00
146	S 80 51' 11" E	25.00
147	S 08 08' 49" W	45.00
148	S 80 51' 11" E	15.00
149	N 08 08' 49" E	35.00
150	S 80 51' 11" E	13.00
151	N 08 08' 21" E	15.00
152	S 08 16' 11" W	45.00
153	S 03 01' 59" W	45.00
154	N 16 04' 59" W	35.00
155	S 42 44' 20" E	25.00
156	N 42 15' 32" E	25.00
157	S 42 44' 20" E	20.00
158	N 42 15' 32" E	45.00
159	S 42 44' 20" E	26.25
160	S 33 29' 35" E	5.00
161	N 56 35' 28" E	45.00
162	S 33 29' 35" E	39.71
163	S 00 00' 00" E	20.00
164	S 50 00' 00" W	45.00
165	S 00 00' 00" E	10.00
166	N 30 00' 00" E	35.00
167	S 00 00' 00" E	30.00
168	N 30 00' 00" E	35.00
169	S 60 00' 00" E	55.00
1700	S 00 00' 00" E	1.00
1701	S 70 00' 00" W	35.00
1702	S 00 00' 00" E	5.00
1703	S 52 36' 09" E	37.31
1704	N 45 00' 00" E	15.00
1705	N 43 24' 26" E	60.01
1706	N 10 20' 42" E	10.00
1707	N 78 39' 18" W	45.00
1708	N 10 20' 42" E	25.00
1709	S 78 39' 18" E	15.00
1710	N 10 20' 42" E	20.00

LABEL	BEARING	DISTANCE
1711	N 78 39' 18" W	30.00
1712	N 10 20' 42" E	17.00
1713	S 78 39' 18" E	30.00
1714	N 10 20' 42" E	25.00
1715	N 78 39' 18" W	30.00
1716	N 10 20' 42" E	35.35
1717	N 37 47' 38" E	15.00
1718	N 52 12' 28" W	25.00
1719	N 37 47' 38" E	8.00
1720	S 52 12' 28" E	15.00
1721	N 37 47' 38" E	25.00
1722	S 52 12' 28" E	30.00
1723	N 37 47' 38" E	10.00
1724	N 52 12' 28" W	25.00
1725	N 52 12' 28" W	0.00
1726	N 37 47' 38" E	20.00
1727	S 52 12' 28" E	35.00
1728	N 37 47' 38" E	43.00
1729	N 52 12' 28" W	41.00
1730	N 37 47' 38" E	20.00
1731	S 52 12' 28" E	30.00
1732	N 37 47' 38" E	7.00
1733	N 52 12' 28" W	41.00
1734	N 37 47' 38" E	25.00
1735	N 34 12' 28" W	37.00
1736	S 54 47' 38" W	12.00
1737	S 62 12' 28" E	33.00
1738	S 80 51' 11" E	25.00

LABEL	PHOTOS	CENTRAL ANGLE	ARC LENGTH	CORD LENGTH	CHORD BEARING
C1	110.00	06 45' 17"		12.89	N 48 52' 51" E
C2	110.00	10 25' 03"	8.10	18.87	N 40 17' 18" E
C3	110.00	25 55' 58"	48.79	48.36	N 20 08' 48" E
C4	837.89	02 08' 28"	24.00	24.00	S 81 58' 55" E
C5	837.89	02 43' 08"	8.00	8.00	S 83 22' 14" E
C6	837.89	03 14' 12"	36.00	36.00	S 85 20' 55" E
C7	837.89	03 01' 59"	33.74	33.73	S 86 28' 01" E
C8	114.00	13 34' 18"	27.00	26.84	N 83 12' 54" E
C9	114.00	08 30' 49"	5.00	5.00	N 75 10' 24" E
C10	114.00	24 08' 49"	46.04	47.89	N 61 50' 38" E
C11	114.00	02 30' 49"	5.00	5.00	N 48 30' 51" E

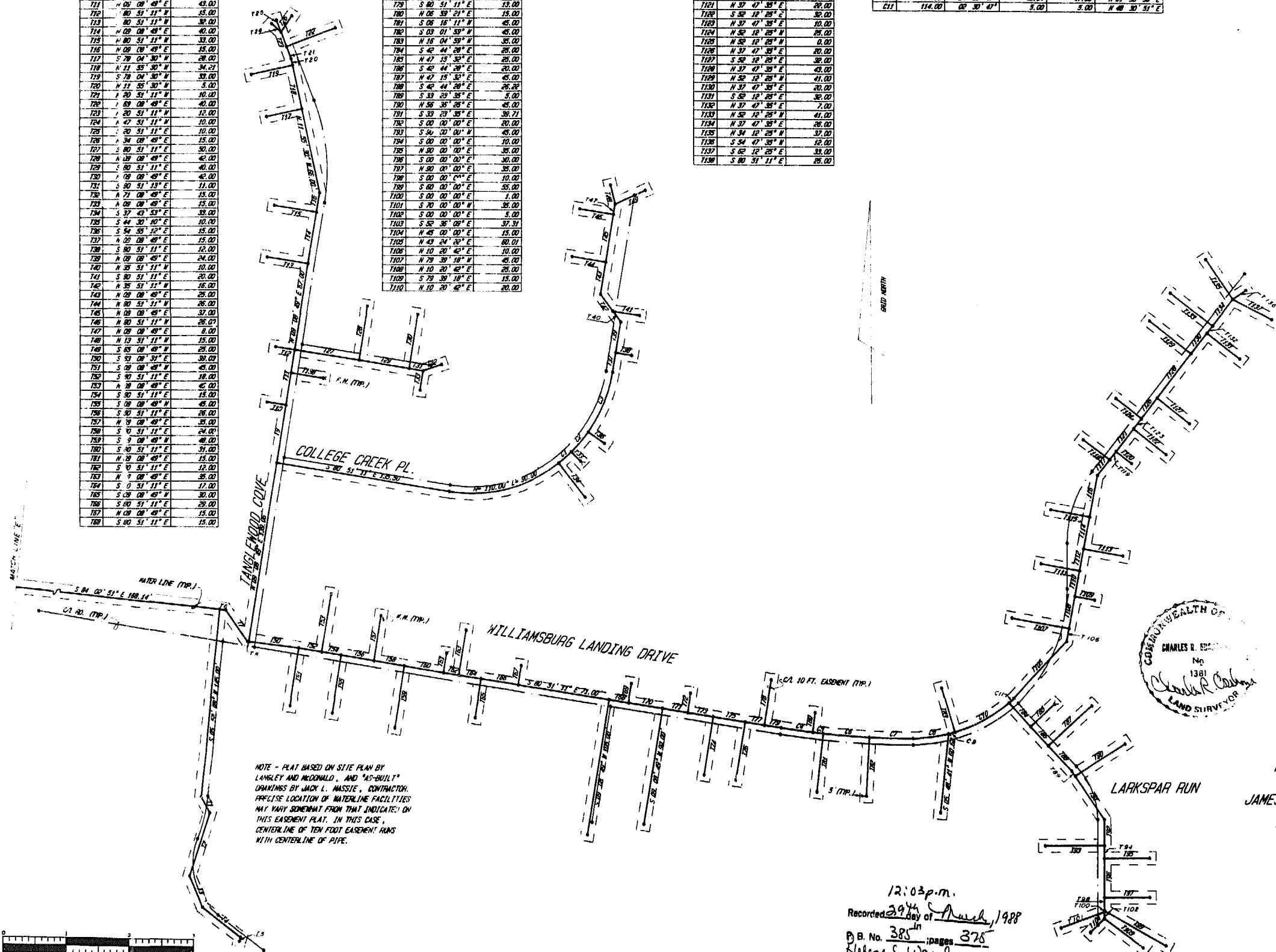

PLAT OF
 WATERLINE EASEMENT
 WITHIN
 WILLIAMSBURG LANDING
 TO BE DEDICATED TO
 JAMES CITY SERVICE AUTHORITY
 JAMES CITY COUNTY, VIRGINIA
 DATE: 12/26/85 SCALE: 1 IN. = 50 FT.
 LANGLEY & McDONALD
 ENGINEERS-PLANNERS-SURVEYORS
 VIRGINIA BEACH-WILLIAMSBURG, VIRGINIA

12:03 p.m.
 Recorded 29th day of March, 1988
 B.B. No. 385 pages 376
 Release Ward, Clerk
 Raymond B. Harts, Deputy Clerk