

LAKE PONELL ROAD

WILLIAMSBURG LANDING DRIVE

LABEL	BEARING	DISTANCE
71	N. 30° 53' 52" E	42.30

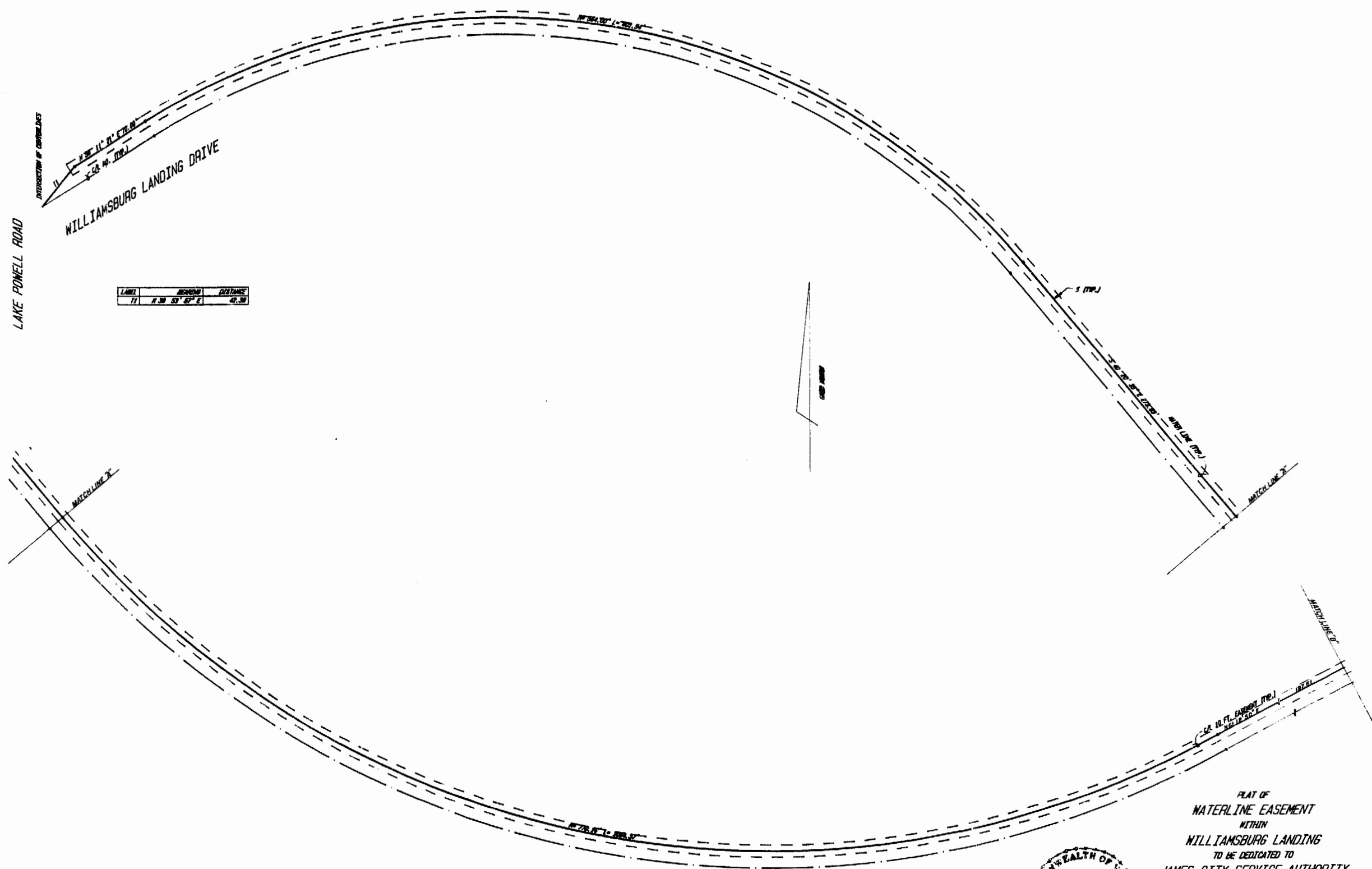

NOTE - PLAT BASED ON SITE PLAN BY
 LANGLEY AND McDONALD, AND "AS-BUILT"
 DRAWINGS BY JACK L. MASSE, CONTRACTOR.
 PRECISE LOCATION OF WATERLINE FACILITIES
 MAY VARY SOMEWHAT FROM THAT INDICATED ON
 THIS EASEMENT PLAT. IN THIS CASE
 CENTERLINE OF TEN FOOT EASEMENT RUNS
 WITH CENTERLINE OF PIPE.

WILLIAMSBURG LANDING DRIVE

PLAT OF
 WATERLINE EASEMENT
 WITHIN
 WILLIAMSBURG LANDING
 TO BE DEDICATED TO
 JAMES CITY SERVICE AUTHORITY

JAMES CITY COUNTY, VIRGINIA
 DATE: 12/26/85 SCALE: 1 IN. = 50 FT.
 LANGLEY & McDONALD
 ENGINEERS-PLANNERS-SURVEYORS
 12700 VIA BEACH-WILLIAMSBURG, VIRGINIA

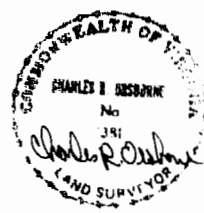

12:03 p.m.
 Recorded 29th day of March, 1986
 in pages 375
 Helen S. Walsh, Clerk
 Raymond P. Hunt, Deputy Clerk

