

LABEL	RADIUS	CENTRAL ANGLE	ARC LENGTH	CHORD LENGTH	CHORD BEARING
C1	140.00	60° 00' 04"	146.61	140.00	N 65° 52' 13" E
C2	140.00	119° 59' 57"	283.21	242.49	S 84° 07' 51" E
C3	140.00	56° 43' 11"	138.59	133.00	S 52° 29' 26" E
C4	120.00	16° 14' 43"	34.02	33.91	S 13° 19' 31" E
C5	50.00	75° 00' 00"	65.45	60.88	S 15° 29' 08" E

LABEL	BEARING	DISTANCE
T1	N 58° 11' 21" E	110.00
T2	N 61° 12' 50" E	197.61
T3	S 84° 07' 58" E	12.00
T4	S 80° 51' 11" E	145.76
T5	S 05° 52' 09" N	119.50
T6	S 52° 53' 08" E	45.00

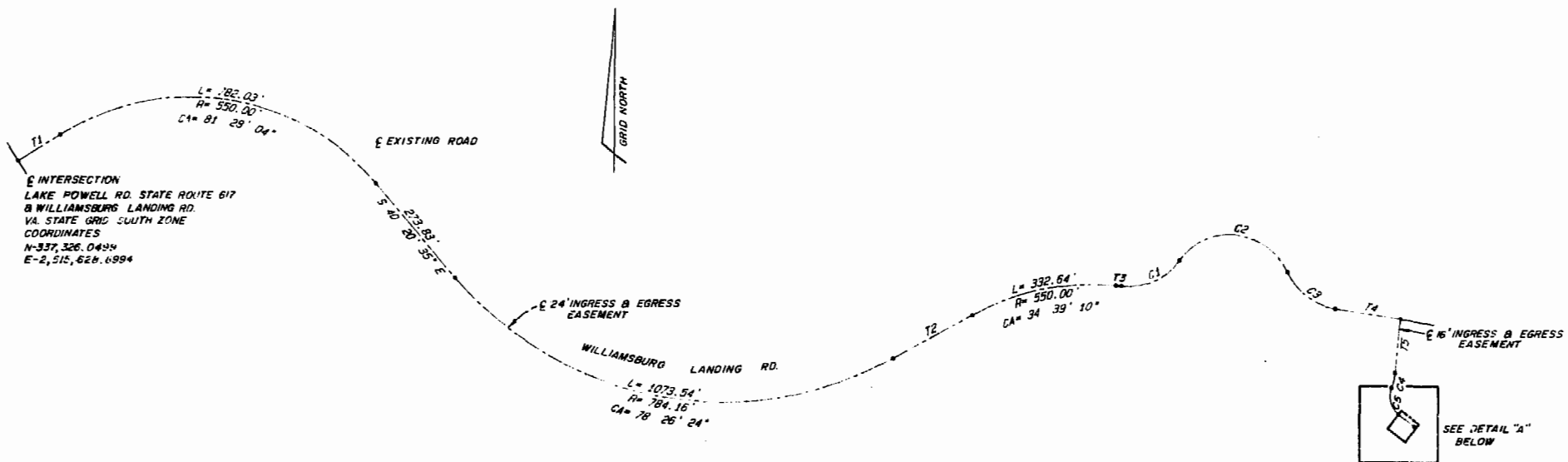

DETAIL "A"
SCALE: 1"=20'

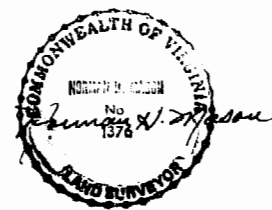
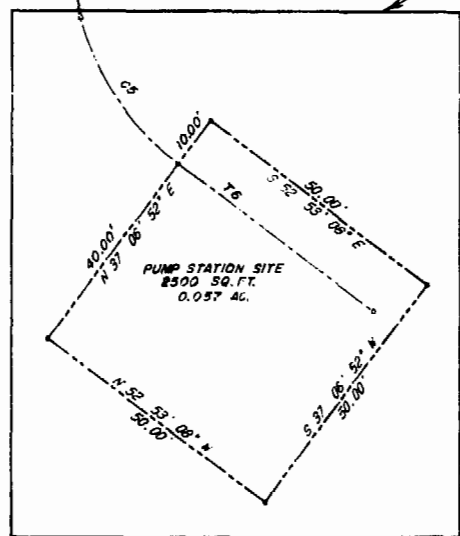

PLAT OF
 PUMP STATION SITE
 WITHIN
 WILLIAMSBURG LANDING
 TO BE DEDICATED TO
 JAMES CITY SERVICE AUTHORITY
 JAMES CITY COUNTY, VIRGINIA
 DATE: 05/08/85 SCALE: 1" = 200'
 LANGLEY & McDONALD
 ENGINEERS-PLANNERS-SURVEYORS
 VIRGINIA BEACH-WILLIAMSBURG, VIRGINIA

1:20 p.m.
 Recorded 29th day of March 1988
 in
 B. B. No. 385 pages 372
Helen S. Ward Clerk
 By James P. Martin Deputy Clerk

