

LABEL	RADIUS	CENTRAL ANGLE	ARC LENGTH	CHORD LENGTH	CHORD BEARING
C1	440.00	21° 00' 31"	161.35	160.43	N 11° 57' 58" W

**SURVEYOR'S CERTIFICATE**

I hereby certify that to the best of my knowledge and belief, all of the requirements of the Board of Supervisors and Ordinances of the County of James City, Virginia, regarding the platting of subdivisions within the County have been complied with.

Given under my hand this 20th day of Jan., 1988.

Charles R. Osborne  
State Certified Land Surveyor



ROUTE 199 R/W VARIES

**OWNER'S CERTIFICATE**

This subdivision of property as shown hereon is with the free consent and in accordance with the desires of the undersigned Owner.

By Bruce W. Foster J.P.

Attest: John C. Martz Notary Secretary

STATE OF Virginia  
COUNTY OF James City TO WIT:

I, Christine M. Randall, a Notary Public in and for the City and State aforesaid do hereby certify that Bruce W. Foster

John C. Martz Jr. whose names are signed to the foregoing writing bearing date of the 15th day of February, 1988, have acknowledged the same before me in my City and State aforesaid.

Given unto my hands this 20th day of February, 1988.

Christine M. Randall  
Notary Public

My commission expires February 21, 1991

**CERTIFICATE OF APPROVAL**

This subdivision known as \_\_\_\_\_ Subdivision is approved by the undersigned in accordance with existing subdivision regulations and may be admitted to record.

Date \_\_\_\_\_ Highway Engineer

Date \_\_\_\_\_ Health Officer

Date 2/20/88 Agent or Representative of Governing Body

STATE OF VIRGINIA, COUNTY OF JAMES CITY

In the clerk's office of the circuit court of the County of James City this 15 day of Nov, 1988. The map shown hereon was presented and admitted to the record as the law directs.

Teste: William Sward, Clerk

Plat Book 47 Page 94

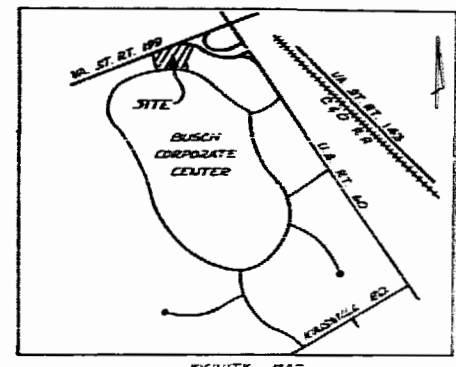
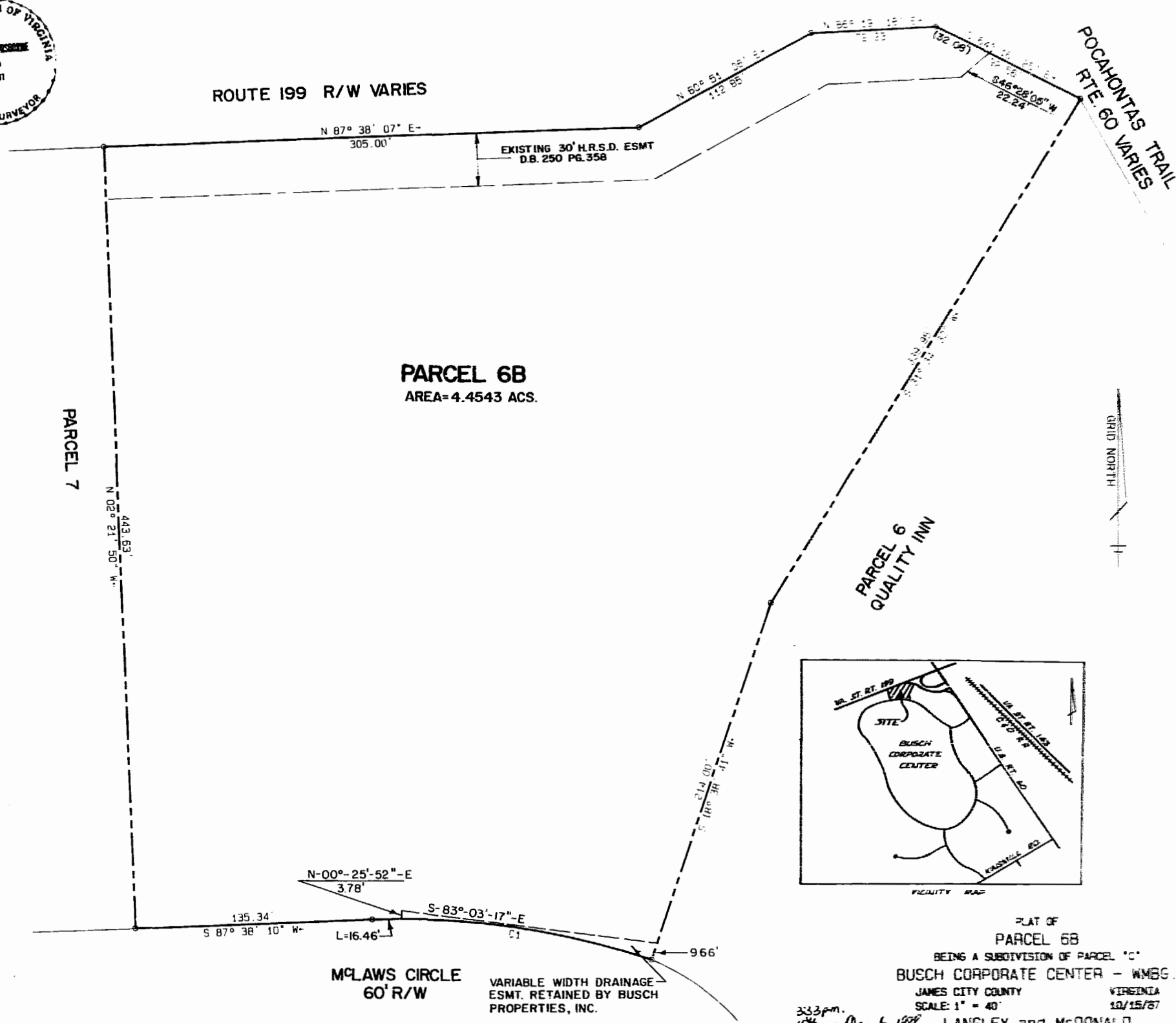

PLAT OF  
**PARCEL 6B**  
 BEING A SUBDIVISION OF PARCEL "C"  
**BUSCH CORPORATE CENTER - WMBS**  
 JAMES CITY COUNTY VIRGINIA  
 SCALE: 1" = 40'  
 12/15/87

333 p.m.  
 15th of March 1988  
**LANGLEY and McDONALD**  
 A PROFESSIONAL CORPORATION  
 ENGINEERS-PLANNERS-SURVEYORS  
 VIRGINIA BEACH - WILLIAMSBURG, VIRGINIA

