

N OR F
B.S. BOWNER, JR.

REFERENCES:

DEED BOOK 38,	PAGE 462 & 467
- - - 35,	- 241
- - - 33,	- 290
- - - 95,	- 186
- - - 110,	- 522-524
PLAT BOOK 3,	PAGE 26

AREA =
647,755.88 ±
14.87 ACRES ±

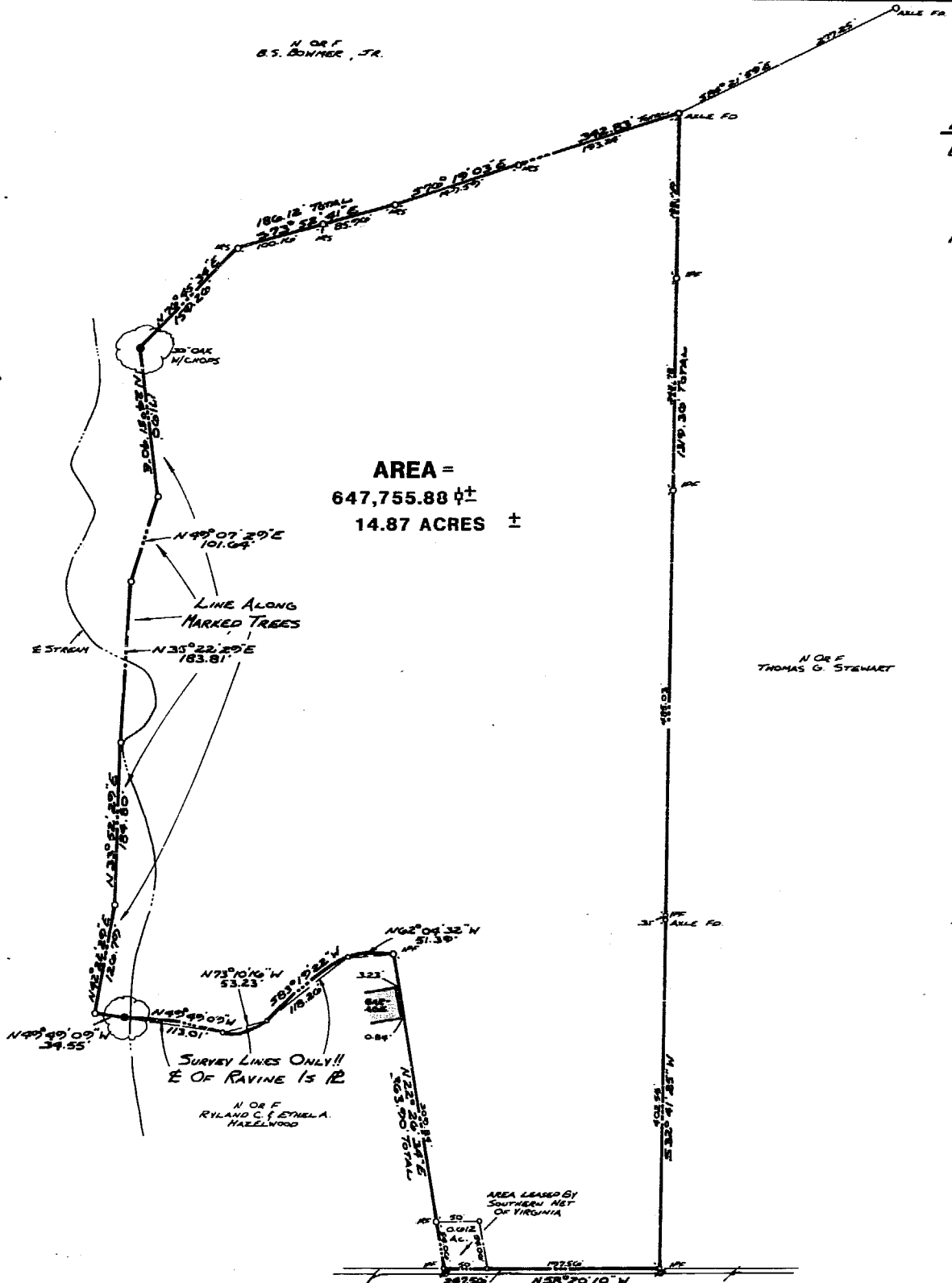

N OR F
B.S. BOWNER, JR.

N OR F
THOMAS G. STEWART

N OR F
RYLAND C. ESTELLA
HAZELWOOD

1:51 p.m.
 Recorded 8th day of February 1988
 F.B. No. 387 in pages 145
 (Initials)



PREPARED BY
SPEARMAN & ASSOC., INC. - LAND SURVEYING
 P.O. BOX # 1244
 WILLIAMSBURG, VIRGINIA - 23187
 (804) 686 - 1319

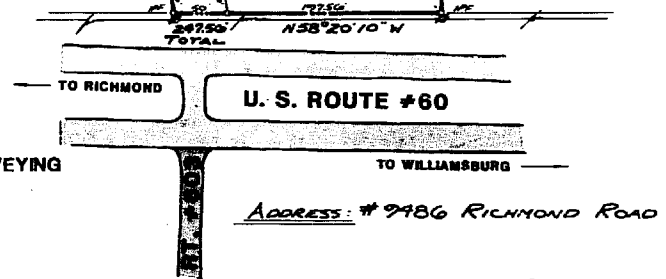

BOUNDARY SURVEY
 OF PROPERTY STANDING IN THE NAME OF
WILLIAM E. STEWART, JR.
 CEMC
14.87 ACRES ±
 LOCATED
 JAMES CITY COUNTY, VIRGINIA
 SCALE: 1"=100' DATE: JAN. 7, 1988