

S. S. HAZELWOOD
DB. 105 P. 150

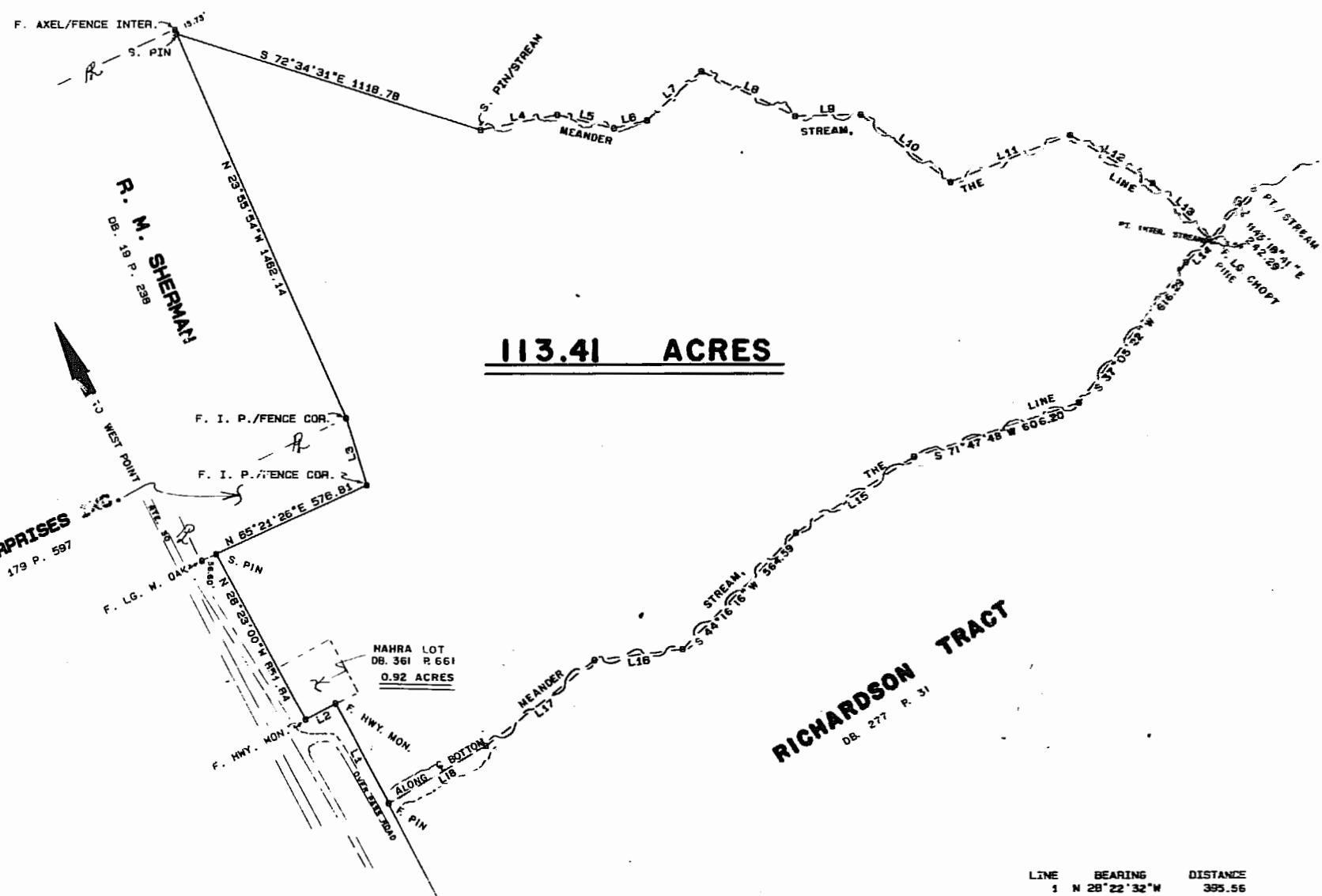

NOTE:
THIS PLAT MADE TO AGREE WITH
DEED DESCRIPTIONS ADJOINING PLATS
AND FOUND GROUND EVIDENCE AS NEAR
AS POSSIBLE.



CHESAPEAKE CORPORATION	
TRACT: ALLENS ORDINARY	NO:
DISTRICT: STONEHOUSE	DB. P.
COUNTY: JAMES CITY	C/D: <i>REVA</i>
STATE: VIRGINIA	CK:
SCALE: 1" = 300'	DATE: NOV. 20, 1987

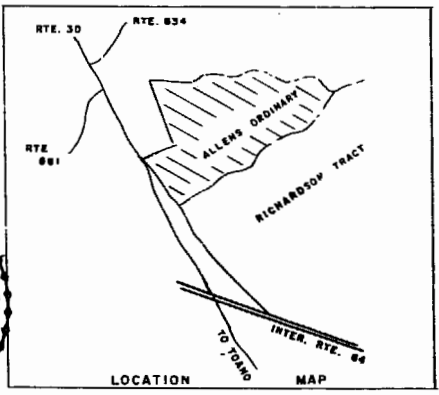

LINE	BEARING	DISTANCE
1	N 28° 22' 32" W	395.56
2	S 81° 37' 00" W	119.22
3	N 17° 30' 58" W	243.95
4	N 78° 39' 58" E	268.97
5	S 78° 59' 59" E	205.29
6	N 78° 34' 42" E	119.49
7	N 47° 49' 17" E	254.90
8	S 64° 43' 32" E	360.19
9	N 88° 20' 02" E	229.67
10	S 53° 01' 55" E	388.10
11	N 68° 23' 01" E	451.75
12	S 58° 38' 17" E	329.69
13	S 45° 39' 45" E	275.28
14	S 43° 18' 41" W	114.43
15	S 57° 15' 11" W	489.52
16	S 82° 55' 48" W	310.65
17	S 51° 40' 07" W	482.06
18	S 59° 13' 06" W	394.98

2:37 p.m.
Recorded *20th* day of *Apr* 1988
P. B. No. *378* in pages *643*
Wilbur Sheward Clrk.

(TOTAL AREA = 114.33 ACRES)