

CURVE DATA

| CURVE | ARC | DELTA | RADIUS | CHORD LENGTH | CHORD BEARING | TAN LENGTH |
|-------|--------|--------------|--------|--------------|-----------------|------------|
| C1 | 150.00 | 111° 48' 40" | 750.00 | 1200.00 | N 0° 42' 54" W | 75.00 |
| C2 | 150.00 | 111° 48' 40" | 750.00 | 1200.00 | N 11° 00' 04" E | 79.62 |
| C3 | 80.00 | 107° 32' 04" | 400.00 | 600.00 | N 20° 33' 24" E | 42.70 |
| C4 | 100.00 | 107° 32' 04" | 500.00 | 750.00 | S 49° 09' 40" E | 49.25 |
| C5 | 100.00 | 117° 58' 28" | 500.00 | 750.00 | S 80° 41' 28" E | 25.11 |
| C6 | 80.00 | 107° 32' 04" | 400.00 | 600.00 | S 38° 43' 08" E | 41.33 |
| C7 | 20.00 | 5° 38' 32" | 238.84 | 28.00 | N 47° 07' 24" W | 1.43 |
| C8 | 117.31 | 5° 38' 32" | 680.00 | 117.31 | S 18° 48' 28" W | 20.80 |
| C9 | 80.00 | 80° 13' 13" | 400.00 | 80.00 | S 87° 03' 20" E | 41.33 |
| C10 | 200.00 | 59° 21' 44" | 218.84 | 380.00 | N 76° 17' 34" W | 107.38 |
| C11 | 21.89 | 1° 48' 03" | 680.00 | 21.89 | S 0° 30' 53" E | 10.64 |
| C12 | 80.00 | 4° 08' 17" | 680.00 | 80.00 | S 4° 08' 33" E | 30.05 |
| C13 | 8.17 | 0° 39' 34" | 350.00 | 8.17 | N 88° 34' 29" W | 2.58 |
| C14 | 184.70 | 17° 13' 43" | 400.00 | 184.70 | S 2° 29' 40" W | 62.85 |
| C15 | 40.00 | 5° 48' 04" | 400.00 | 40.00 | N 14° 53' 34" E | 20.27 |
| C16 | 44.31 | 80° 00' 00" | 30.00 | 44.31 | S 38° 58' 28" E | 27.48 |
| C17 | 200.00 | 59° 21' 44" | 218.84 | 380.00 | S 73° 18' 18" E | 122.18 |
| C18 | 180.00 | 25° 03' 02" | 470.00 | 180.00 | S 20° 38' 38" E | 85.84 |
| C19 | 40.00 | 30° 14' 04" | 30.00 | 40.00 | N 80° 11' 48" E | 39.80 |
| C20 | 300.00 | 30° 08' 28" | 600.00 | 300.00 | N 8° 24' 17" E | 185.83 |
| C21 | 100.00 | 23° 38' 42" | 400.00 | 100.00 | N 5° 17' 42" E | 83.78 |
| C22 | 140.42 | 23° 38' 42" | 340.00 | 140.42 | S 5° 17' 42" W | 71.23 |
| C23 | 304.28 | 30° 08' 28" | 750.00 | 304.28 | S 8° 31' 17" W | 201.78 |
| C24 | 47.32 | 20° 43' 28" | 30.00 | 47.32 | N 21° 48' 12" W | 30.40 |
| C25 | 213.23 | 25° 03' 02" | 530.00 | 213.23 | N 30° 38' 38" W | 108.08 |
| C26 | 181.74 | 25° 03' 02" | 530.00 | 181.74 | N 73° 18' 18" W | 88.85 |
| C27 | 184.01 | 13° 37' 09" | 680.00 | 184.01 | S 7° 01' 43" W | 88.38 |
| C28 | 49.74 | 25° 00' 00" | 30.00 | 49.74 | S 30° 01' 34" W | 32.74 |

LINE DATA

| LINE | BEARING | DISTANCE |
|------|-----------------|----------|
| L1 | N 8° 32' 12" W | 25.00 |
| L2 | S 15° 52' 38" W | 41.47 |
| L3 | S 25° 13' 28" W | 6.47 |
| L4 | S 35° 02' 04" W | 74.38 |
| L5 | N 74° 49' 08" E | 6.29 |
| L6 | S 44° 09' 08" W | 20.31 |
| L7 | N 87° 11' 12" W | 15.58 |
| L8 | S 8° 38' 18" E | 20.70 |
| L9 | S 78° 52' 24" E | 80.00 |
| L10 | S 18° 18' 30" W | 26.53 |
| L11 | S 18° 08' 30" W | 188.25 |
| L12 | S 28° 12' 12" W | 85.08 |
| L13 | N 82° 00' 18" W | 92.50 |
| L14 | S 38° 02' 04" W | 61.89 |
| L15 | N 88° 54' 02" W | 23.32 |
| L16 | S 87° 29' 44" W | 185.10 |
| L17 | N 17° 28' 26" W | 180.46 |
| L18 | N 77° 01' 34" E | 75.13 |
| L19 | N 23° 34' 48" E | 153.54 |
| L20 | N 8° 38' 18" W | 182.70 |
| L21 | S 8° 38' 18" E | 182.70 |
| L22 | S 77° 31' 34" W | 84.83 |

HOW OR FORMERLY
J.A. RICHARDSON, JR.
(4-1) (1-5)

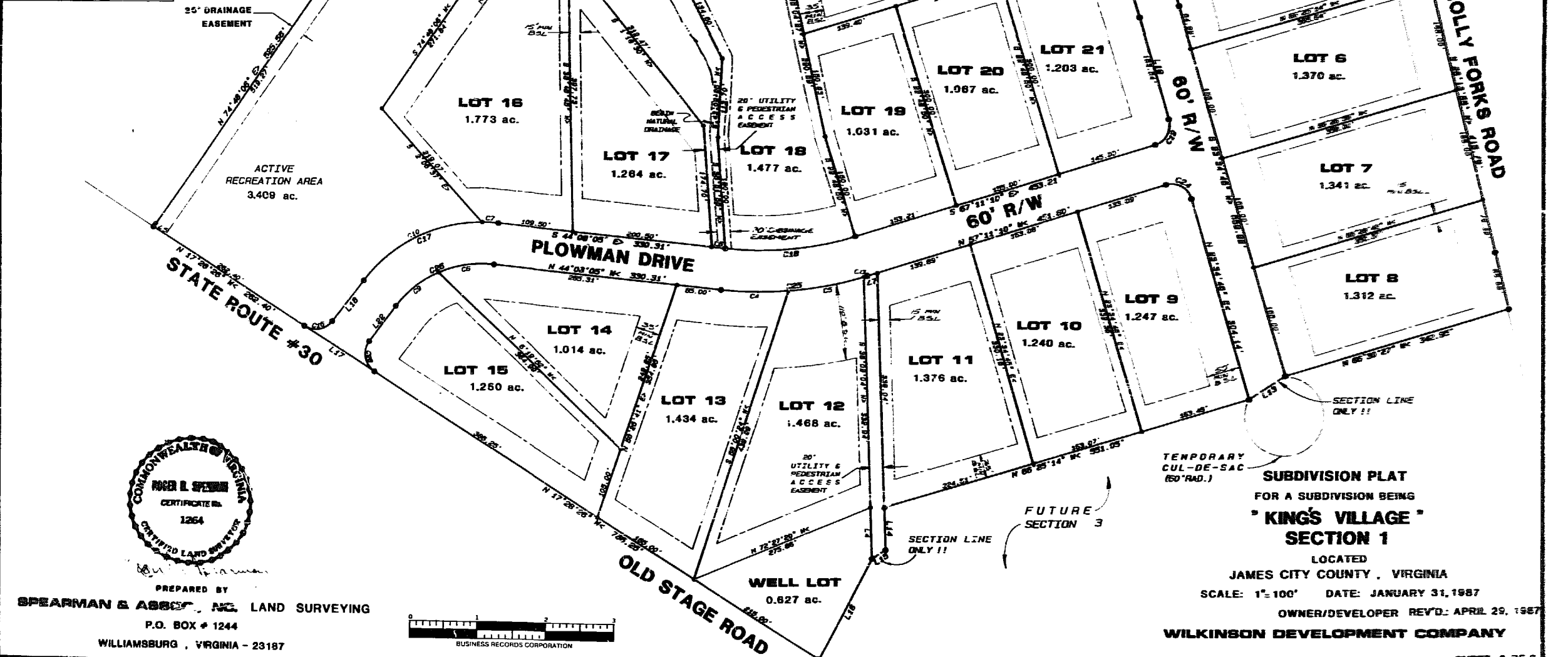

PREPARED BY
SPEARMAN & ASSOC., INC. LAND SURVEYING
P.O. BOX # 1244
WILLIAMSBURG, VIRGINIA - 23187



SUBDIVISION PLAT
FOR A SUBDIVISION BEING
"KING'S VILLAGE"
SECTION 1
LOCATED
JAMES CITY COUNTY, VIRGINIA
SCALE: 1" = 100' DATE: JANUARY 31, 1987
OWNER/DEVELOPER REV'D: APRIL 29, 1987
WILKINSON DEVELOPMENT COMPANY