



**OWNER'S COMMENT & DESCRIPTION**  
 THIS PROPERTY LINE ADJUSTMENT & LOT LINE EXTINGUISHMENT IS WITH THE  
 PLAN CORRECT AND IS ACCORDANCE WITH THE TERMS AND TERMS OF THE  
 UNDERSTANDING AGREEMENT AND PURPORTIONS.

BY Olga G. Pann BY Helena M. Pann  
 BY \_\_\_\_\_ BY \_\_\_\_\_

**SOURCE OF TITLE**  
 A PUBLIC FOR THE State OF  
 THE RECORDING OFFICE HAVE ACKNOWLEDGED THE SAME BEFORE ME IN MY  
 CITY AND STATE APPOINTMENT.

GIVEN UNDER MY HAND THIS 4 DAY OF December 1997  
 SIGNATURE (OWNER) William J. Hallas  
 BY COMMISSIONER EXPIRES April 9, 1991

**CLERK'S CERTIFICATE**  
 STATE OF VIRGINIA  
 IN THE CLERK'S OFFICE OF THE CIRCUIT COURT FOR THE COUNTY OF  
 THE DAY OF Dec, 1997, THIS MAP HAS  
 PRESENTED AND RECORDED TO THE RECORDS OF THE LAND OFFICE.  
 WITNESSE: Helena Edward CLERK.

PLAT BOOK: PL. PAGE: 24

**CERTIFICATE OF APPROVAL**  
 THIS PROPERTY LINE ADJUSTMENT & LOT LINE EXTINGUISHMENT IS APPROVED  
 BY THE UNDERSIGNED IN ACCORDANCE WITH EXISTING SUBDIVISION  
 REGULATIONS AND MAY BE COMMITTED TO RECORD.

DATE 10/16/97 William J. Hallas AGENT OF GOVERNING BODY

**AGENT'S CERTIFICATE**  
 I HEREBY CERTIFY THAT TO THE BEST OF MY KNOWLEDGE AND BELIEF, ALL  
 OF THE REQUIREMENTS OF THE BOARD OF SUPERVISORS AND ORDINANCES OF  
 THE COUNTY OF SPOTSWYLD, VIRGINIA, REGARDING THE PLATTING OF  
 SUBDIVISIONS WITHIN THE COUNTY HAVE BEEN COMPLIED WITH.

GIVEN UNDER MY HAND THIS 16 DAY OF DEC, 1997  
 BY: E. T. Wilson, Jr.  
 E. T. WILSON, JR., C.L.S.

**SOURCE OF TITLE**  
 TITLE TO THE PROPERTY SHOWN HEREON IS VESTED IN OLGA G. & HELENA M. PANN,  
 LOT 2 S.W. 2ND PBL. 207, LOT 2 S.W. 2ND PBL. 208

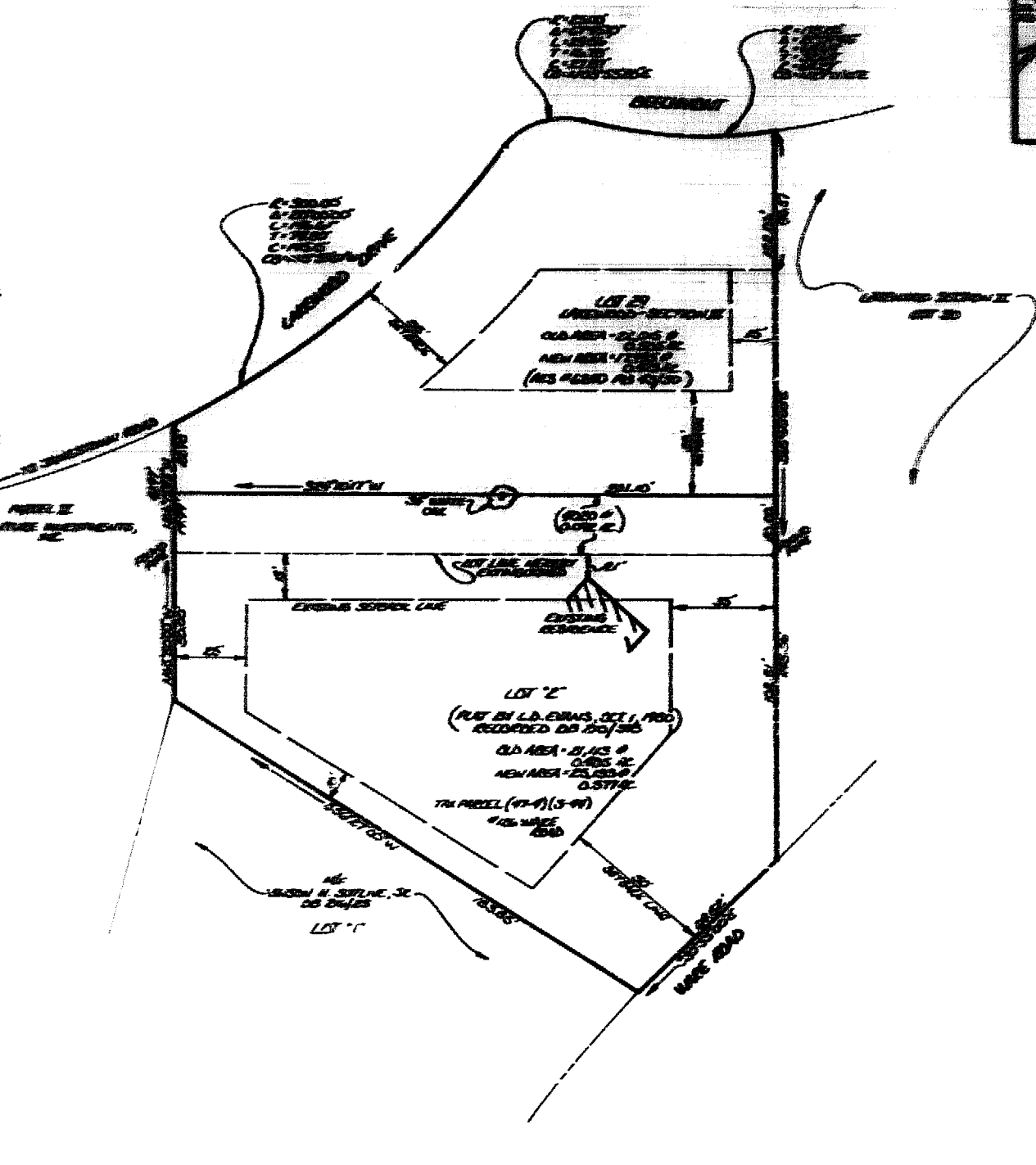

1287  
 375  
William J. Hallas

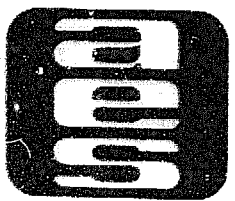

**AES**, a professional corporation  
 1761 Jamestown Road, Williamsburg, Va. 23185  
 804-253-0040  
 Engineering, Planning, Surveying

**PLAT OF BOUNDARY LINE ADJUSTMENT**  
**BEING PROPERTY OWNED BY**  
**OLGA G. & HELENA M. PANN**  
 JAMES CITY COUNTY



DATE	REVISION / COMMENT / NOTE

Designed 7/25	Drawn GML
Checked T.M.	Reviewed GML
Project No. 88888	
Drawing No.	