

VICINITY 1"=2000'

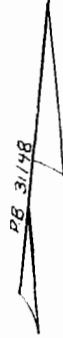
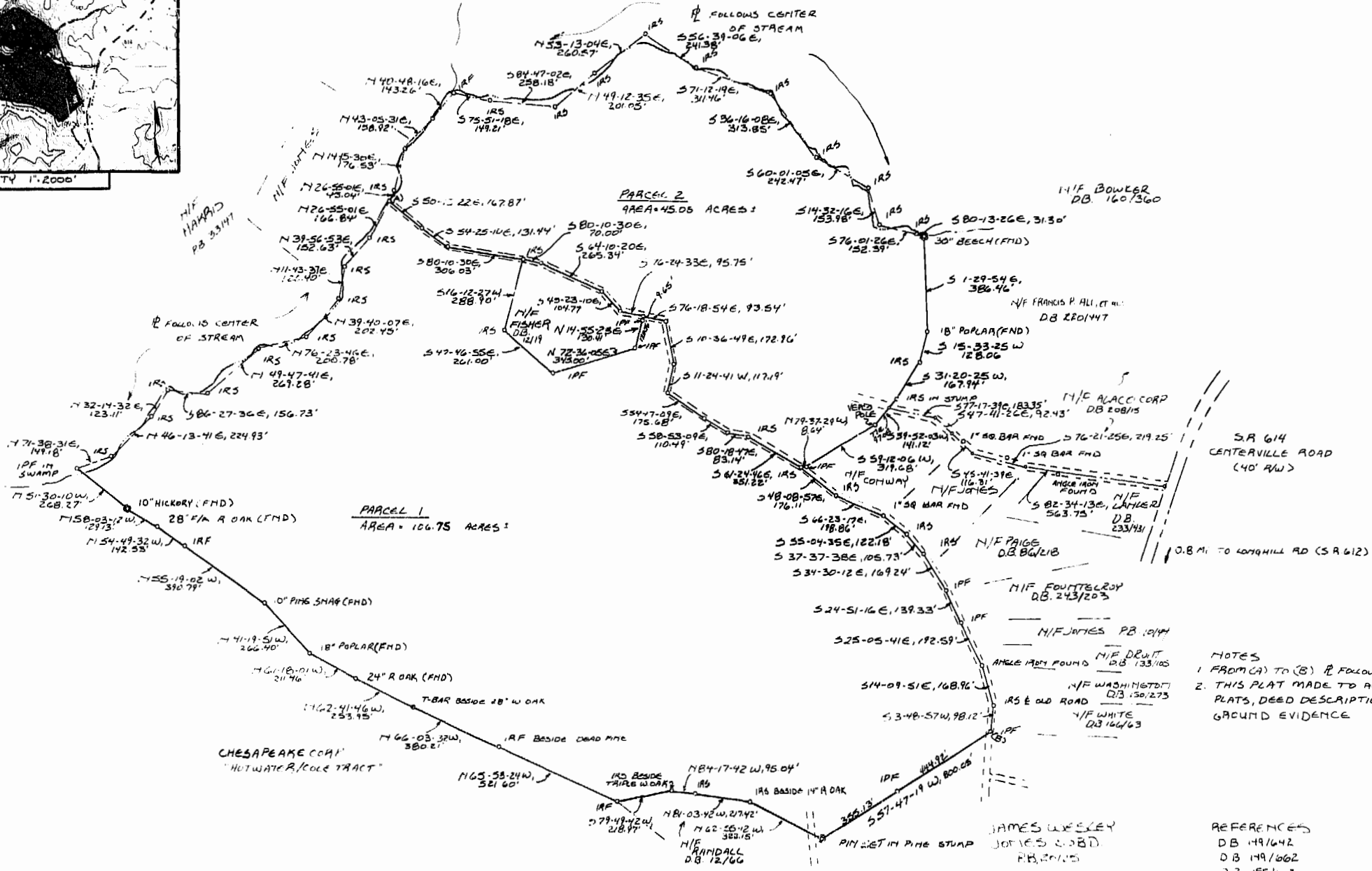

- NOTES
1. FROM (A) TO (B) ♀ FOLLOWS OLD WOODS ROAD
 2. THIS PLAT MADE TO AGREE WITH RECORDED PLATS, DEED DESCRIPTIONS AND FOUND GROUND EVIDENCE

- REFERENCES
- DB 149/642
 - DB 149/662
 - DB 155/102
 - PB 31/47:50

LEGEND
 IPF - 120\"/>

JAMES WESLEY
 JAMES W. JORD
 R.B. BURNS

10756 Am.
 25th
 Aug. 1987

D 371

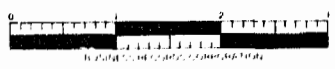

AES, a professional corporation
 1761 Jamestown Road, Williamsburg, Va. 23185
 804-253-0040
 Engineering, Planning, Surveying

**PLAT OF SURVEY
 SHOWING TWO PARCELS
 CONTAINING 151.80± ACRES
 OWNED BY FRANK H. HUGHES**

POWHATAN DISTRICT JAMES CITY COUNTY VIRGINIA



NO.	DATE	REVISION / COMMENT / NOTE	BY
10/16/87		ADJUST PROPERTY OWNERS	GS

Designed	Drawn
Scale 1"=300'	Date 8/10/87
Project No. 6946	Drawing No.