

FIRST FLOOR

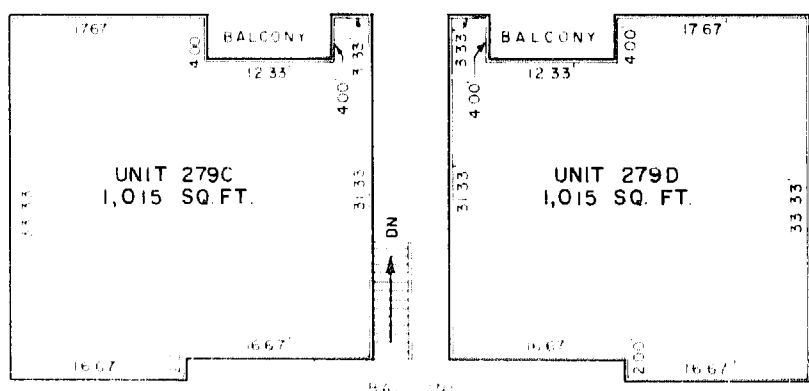

SECOND FLOOR

BUILDING No. 279

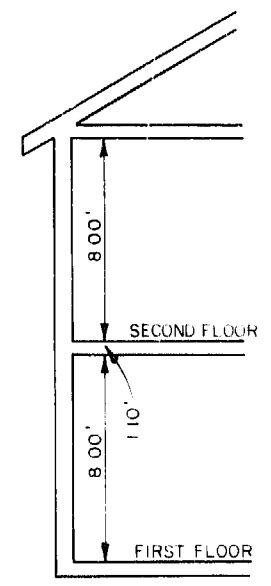

BUILDING ELEVATIONS
NTS

FOR FINISHED FLOOR ELEVATION OF PARTICULAR BUILDING SEE SHEET 1

CONDOMINIUM PLAN
OF
BUILDING No. 279
PATRIOT LANE CONDOMINIUM
WILLIAMSBURG VIRGINIA
SCALE 1"=10' NOVEMBER 11, 1987

CERTIFICATION:
"I, THE UNDERSIGNED ENGINEER HEREBY CERTIFY THAT THIS PLAN IS ACCURATE AND COMPLIES WITH SECTION 55-79.58(b) OF THE CODE OF VIRGINIA AND ALL UNITS DEPICTED HEREON HAVE BEEN SUBSTANTIALLY COMPLETED."

SIGNED *[Signature]* DATE *9/6/87*

NOTE DIMENSIONS SHOWN ARE ON FINISHED SURFACES AND MAY VARY ± 2"
DIMENSIONS SHOWN BASED ON ARCHITECTURAL PLANS PROVIDED BY THE DEVELOPER



MILLER-FOX-STEPHENSON PC
ENGINEERS-SURVEYORS-PLANNERS
204 GRAYSON ROAD, VIRGINIA BEACH, VA 23462