

LEGEND
 I.P.S. IRON PIPE FOUND
 I.P.S. IRON PIPE SET
 M.M.S. MARSH OR SWAMP
 (10-3)(1-13) TAX MAP #

FOR FURTHER REFERENCE SEE:
 DEED BOOK 216 PAGE 516
 " " 21 " 350
 " " 37 " 485
 " " 38 " 601
 " " 26 " 202
 " " 154 " 245 & 247

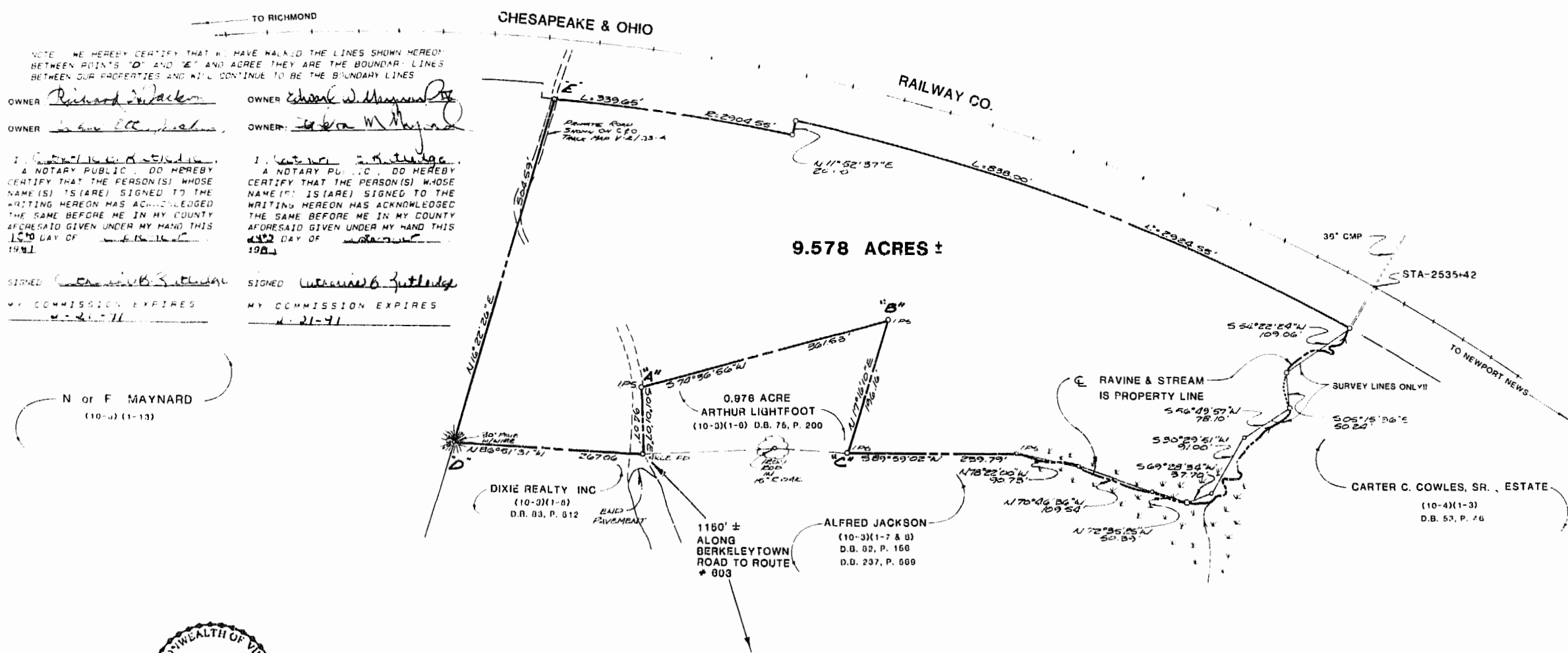

NOTE: WE HEREBY CERTIFY THAT WE HAVE WALKED THE LINES SHOWN HEREON BETWEEN POINTS "D" AND "E" AND AGREE THEY ARE THE BOUNDARY LINES BETWEEN OUR PROPERTIES AND WILL CONTINUE TO BE THE BOUNDARY LINES

OWNER Richard H. Jackson OWNER John Etta Jackson
 OWNER John Etta Jackson OWNER Arthur Lightfoot

I, Richard H. Jackson, A NOTARY PUBLIC, DO HEREBY CERTIFY THAT THE PERSON(S) WHOSE NAME(S) IS (ARE) SIGNED TO THE WRITING HEREON HAS (HAVE) ACKNOWLEDGED THE SAME BEFORE ME IN MY COUNTY AFORESAID GIVEN UNDER MY HAND THIS 15th DAY OF February 1987.

I, John Etta Jackson, A NOTARY PUBLIC, DO HEREBY CERTIFY THAT THE PERSON(S) WHOSE NAME(S) IS (ARE) SIGNED TO THE WRITING HEREON HAS (HAVE) ACKNOWLEDGED THE SAME BEFORE ME IN MY COUNTY AFORESAID GIVEN UNDER MY HAND THIS 15th DAY OF February 1987.

SIGNED Richard H. Jackson SIGNED John Etta Jackson
 MY COMMISSION EXPIRES 4-21-91 MY COMMISSION EXPIRES 4-21-91

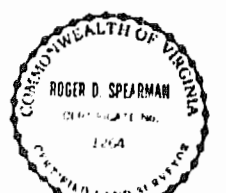

NOTE: PROPERTY LINES BETWEEN POINTS "A", "B", & "C" WERE SHOWN AND AGREED TO BY BOTH JACKSON & LIGHTFOOT.

BOUNDARY SURVEY
 OF PROPERTY STANDING IN THE NAMES OF
RICHARD H. & JOHN ETTA JACKSON
 BEING
9.578 ACRES ±
 LOCATED
 STONEHOUSE DISTRICT
 JAMES CITY COUNTY VIRGINIA
 SCALE: 1" = 100' DATE: SEPT. 3, 1987

PREPARED BY
 SPEARMAN & ASSOC., INC. - LAND SURVEYING
 P.O. BOX #1244
 WILLIAMSBURG, VIRGINIA - 23187



1:31 p.m.
 Received 16x by [Signature] Nov. 1987
 D.B. # 369 [Signature] Clerk