

SOURCE OF TITLE

TITLE TO THE LAND SHOWN HEREON IS VESTED IN THE NAME OF THE COLLEGE OF WILLIAM AND MARY IN VIRGINIA BY DEED DATED SEPTEMBER 24, 1980 AND RECORDED IN DEED BOOK 209 AT PAGE 68 IN THE CLERKS OFFICE OF JAMES CITY COUNTY, VIRGINIA.

AREA TABULATION

AREA OF R/W CONVEYANCE	= 4.6842 AC±
RESIDUE PARCEL	= 0.9199 AC±
REMAINDER OF WILLIAM AND MARY PARCEL	= 32.7559 AC±
TOTAL OF WILLIAM AND MARY PARCEL	= 38.3600 AC±

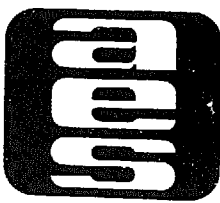
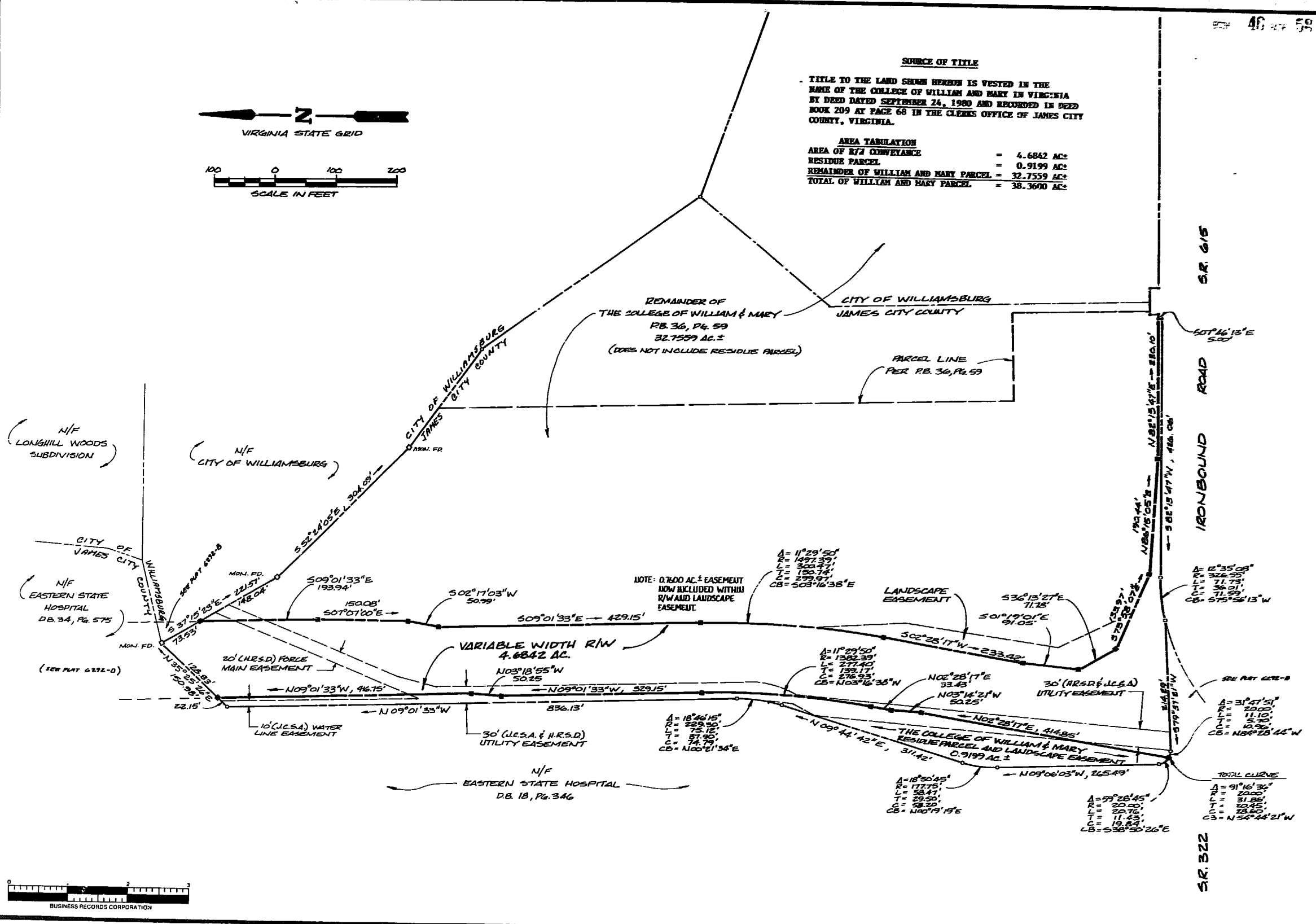

AES, a professional corporation
 1761 Jamestown Road, Williamsburg, Va. 23185
 804-253-0040
 Engineering, Planning, Surveying

**PLAT OF CORRECTION OF
 PLAT OF CONVEYANCE AND
 DEDICATION OF RIGHT-OF-WAY
 CONTAINING 4.6842 ACRES±
 FROM: THE COLLEGE OF WILLIAM AND MARY
 TO: VIRGINIA DEPARTMENT OF TRANSPORTATION**

BERKELEY DISTRICT JAMES CITY COUNTY VIRGINIA

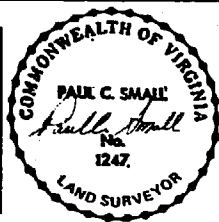

11:32 AM

Recorded	30th day of Sept 1987
P.B. No.	364, pages 102
	Robert Small, Clerk
1/1/1987	ADDED LANDSCAPE EASEMENT
No. DATE	REVISION / COMMENT / NOTE
	BY

Designed GAN	Drawn GSE
Scale 1"=100'	Date JUNE 26, 1987
Project No. 6292-A	
Drawing No. PLAT OF CORRECTION	