

N/F CHESAPEAKE AND OHIO RAILWAY CO.

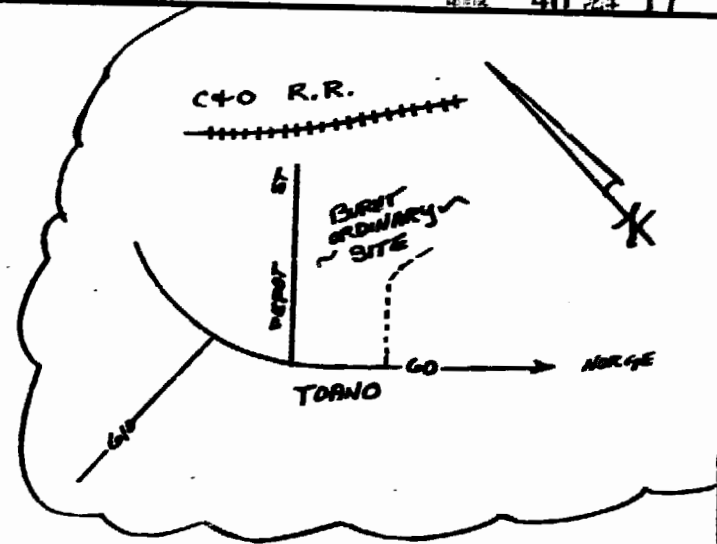

OWNER'S INITIALS
[Signature]

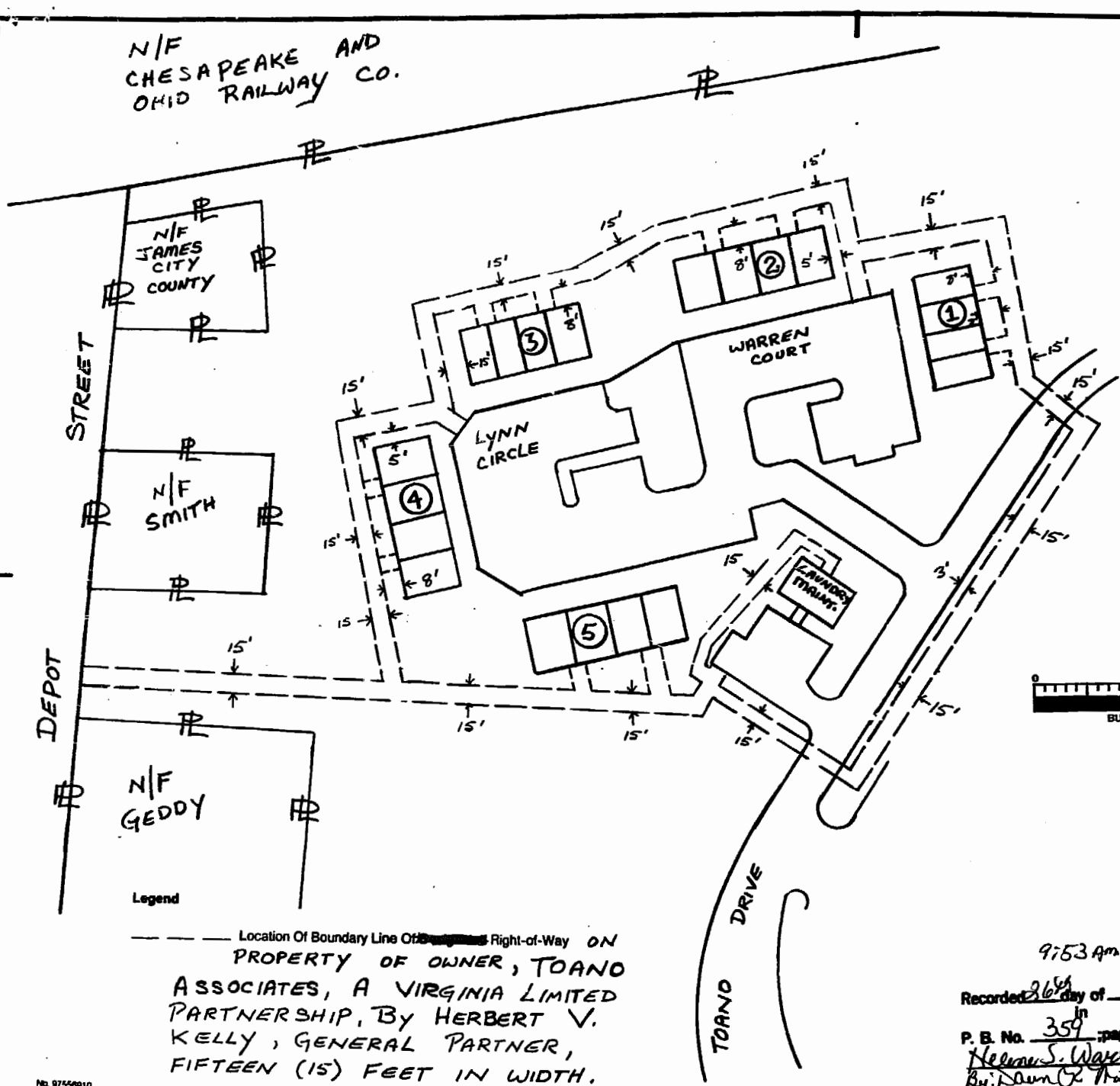

Plat To Accompany Right-Of-Way Agreement



Virginia Electric and Power Company

Legend
 --- Location Of Boundary Line Of ~~Right-of-Way~~ Right-of-Way ON PROPERTY OF OWNER, TOANO ASSOCIATES, A VIRGINIA LIMITED PARTNERSHIP, BY HERBERT V. KELLY, GENERAL PARTNER, FIFTEEN (15) FEET IN WIDTH.

9:53 Am
 Recorded 26th day of August, 1987
 in 713 pages
 P. E. No. 359
 By Helmer S. Ward Clerk
 By David G. Pratt Dep. Clerk

District	Williamsburg - UNDERGROUND	
District	County	State
Office	STONEHOUSE, JAMES CITY, VA.	
Estimate Number	Plat Number	
28-46173-00	Williamsburg	28-87-0115
Date	Grid Number	
7-31-87	28-46173-00	M1642
	By <u>Wm J. Englehardt</u>	