

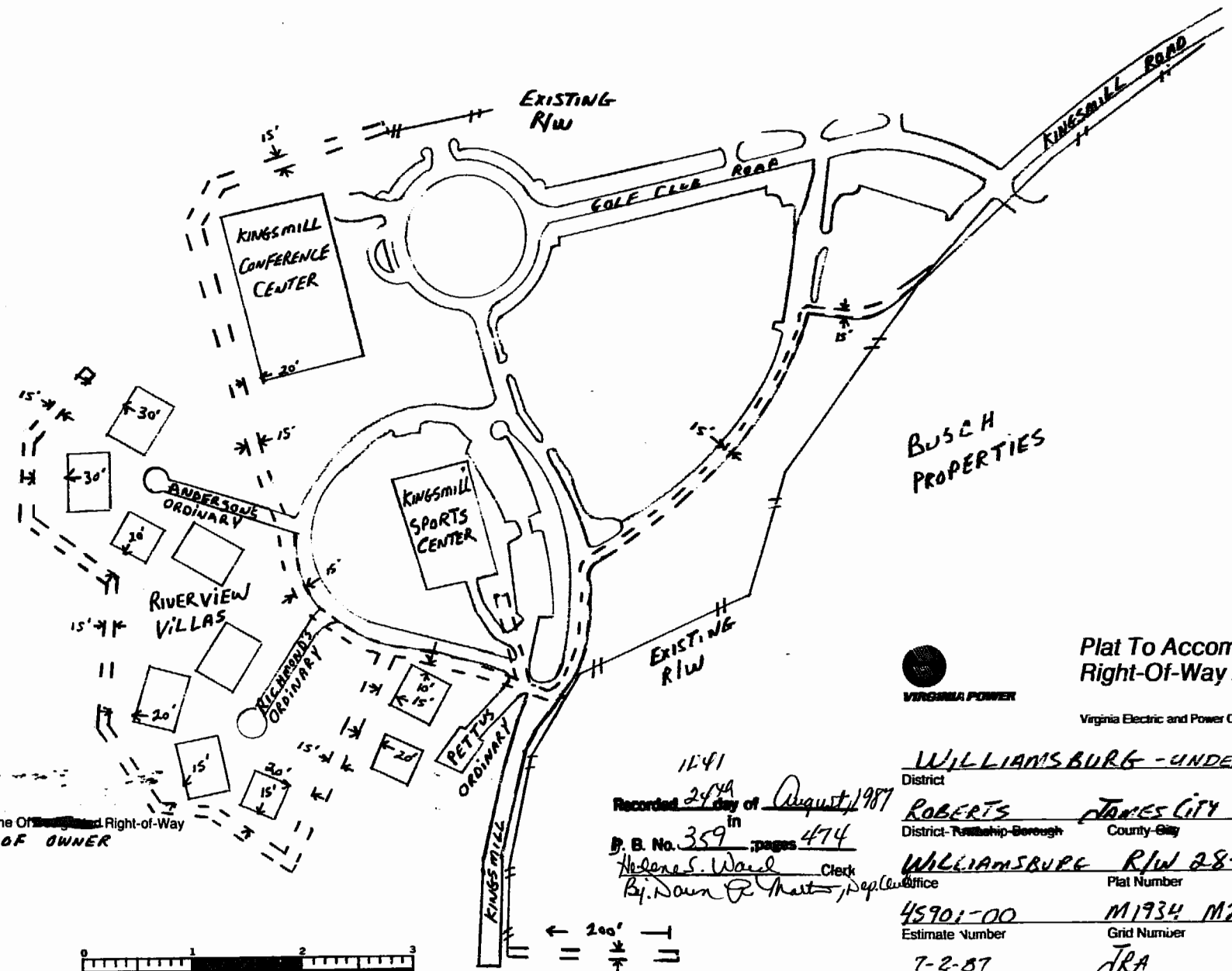

BUSCH PROPERTIES

BUSCH PROPERTIES



Legend
 --- Location Of Boundary Line Of ~~15'~~ Right-of-Way
 15' ON PROPERTY OF OWNER

No 97556910
Rev A



1141
 Recorded 24th day of August, 1987
 in
 P. B. No. 359, pages 474
Helen S. Ward Clerk
 By Donna R. Marts, Rep. Clerk

**Plat To Accompany
Right-Of-Way Agreement**

VIRGINIA POWER
Virginia Electric and Power Company

<u>WILLIAMSBURG - UNDERGROUND</u> District	<u>JAMES CITY</u> County-City	<u>Virginia</u> State
<u>ROBERTS</u> District-Township-Borough	<u>JAMES CITY</u> County-City	<u>Virginia</u> State
<u>WILLIAMSBURG R/W 28-87-0118</u> Office	<u>11934</u> Grid Number	<u>M2034</u> Grid Number
<u>45901-00</u> Estimate Number	<u>7-2-87</u> Date	<u>JRA</u> By