

SUBDIVISION CERTIFICATE:

The subdivision of land as shown on this plat is with the free consent and in accordance with the desires and wishes of the undersigned owners.

Robert N. Kane
Susan O. Kane

NOTARIZATION:

State of Virginia
 City/County of James City
 to wit I, Melissa A. Etchberger, a notary public in and for the city/county and state aforesaid do hereby certify that the person whose name is signed to the foregoing writing have acknowledged the same before me in my city/county aforesaid.
 Given under my hand and seal this 12th day of August, 1987.
 My commission expires August 27, 1990
Melissa A. Etchberger

SURVEYOR'S CERTIFICATE:

To the best of my knowledge and belief all of the requirements set forth in the ordinance for approving plats of subdivisions for recordation in James City County, Virginia, have been complied with.

Lynn D. Evans C.L.S. #1279
 Lynn D. Evans, C.L.S.

CERTIFICATE OF APPROVAL:

This subdivision as shown on this plat is approved by the undersigned in accordance with subdivision regulations and may be committed to record.

[Signature] 8/21/87 Date
 Agent of Governing Body
J. D. Hall 8-13-87 Date
 Highway Department
D. P. Paine 8-18-87 Date
 Health Department

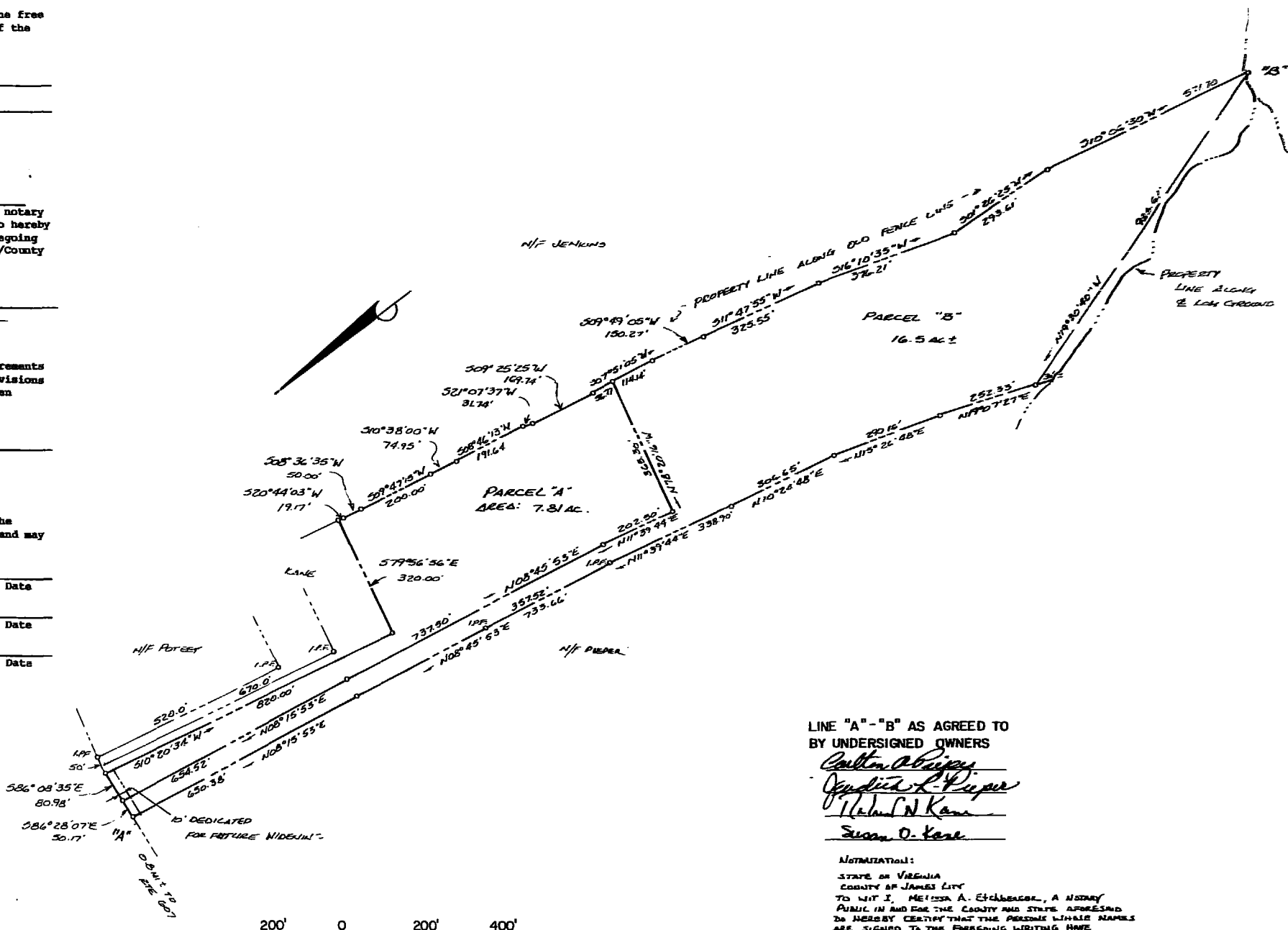

LINE "A"-"B" AS AGREED TO BY UNDERSIGNED OWNERS
Carlton A. Bailey
Judith K. Piper
Robert N. Kane
Susan O. Kane

NOTARIZATION:
 STATE OF VIRGINIA
 COUNTY OF JAMES CITY
 TO WIT I, MELISSA A. ETCHBERGER, A NOTARY PUBLIC IN AND FOR THE COUNTY AND STATE AFORESAID DO HEREBY CERTIFY THAT THE PERSONS WHOSE NAMES ARE SIGNED TO THE FOREGOING WRITING HAVE ACKNOWLEDGED THE SAME BEFORE ME IN MY COUNTY AFORESAID.
 GIVEN UNDER MY HAND AND SEAL THIS 12th DAY OF AUGUST, 1987
 MY COMMISSION EXPIRES AUGUST 27, 1990
Melissa A. Etchberger

1003261



THE STYRON-JOHNSON GROUP INC
 ENGINEERS ARCHITECTS SURVEYORS

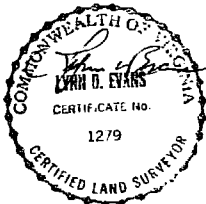

REFERENCES: DB 172/284

2:17 p.m.
[Signature] Sept 1987
 DB No. 360-762
Usher Swana Clerk

A SUBDIVISION OF THE LAND OF ROBERT N. AND SUSAN O. KANE

JAMES CITY COUNTY, VIRGINIA

DATE July 23, 1987	DESIGNED	DRAWN	SCALE 1"=200'
-----------------------	----------	-------	------------------