

LOTS CURVE TABLE

| LOT NO. | DELTA      | RADIUS   | LENGTH  | TANGENT | CHORD   | CHORD BEARING |
|---------|------------|----------|---------|---------|---------|---------------|
| 68A     | 113°37'03" | 96.02'   | 190.41' | 146.78' | 160.71' | S31°09'29"W   |
| 68B     | 85°37'41"  | 25.00'   | 37.36'  | 23.16'  | 33.98'  | N49°13'06"W   |
| 68C     | 10°26'13"  | 631.06'  | 114.96' | 57.64'  | 114.80' | N11°37'22"W   |
| 69      | 09°05'18"  | 631.06'  | 100.10' | 50.16'  | 99.99'  | N21°23'07"W   |
| 70      | 03°51'14"  | 631.06'  | 42.45'  | 21.23'  | 42.44'  | N27°51'23"W   |
| 71      | 33°50'58"  | 147.3'   | 87.06'  | 44.84'  | 85.80'  | S08°43'31"E   |
| 72A     | 02°07'54"  | 1542.27' | 57.38'  | 28.69'  | 57.38'  | N30°50'51"W   |
| 72B     | 85°06'04"  | 50.00'   | 74.26'  | 45.90'  | 67.62'  | N10°38'06"E   |
| 72C     | 04°52'27"  | 915.86'  | 77.92'  | 38.98'  | 77.90'  | N55°37'14"E   |
| 72D     | 09°45'55"  | 147.37'  | 25.12'  | 12.59'  | 25.09'  | S13°04'55"W   |
| 73A     | 07°59'28"  | 915.97'  | 127.75' | 63.98'  | 127.65' | N62°03'19"E   |
| 73B     | 09°48'19"  | 147.37'  | 25.22'  | 12.64'  | 25.19'  | S22°52'02"W   |
| 74A     | 03°24'55"  | 915.97'  | 54.60'  | 27.31'  | 54.59'  | N67°45'31"E   |
| 74B     | 34°38'25"  | 147.37'  | 89.10'  | 45.96'  | 87.75'  | S45°05'33"W   |
| 75      | 54°04'02"  | 50.00'   | 47.18'  | 25.51'  | 45.45'  | S89°26'38"W   |
| 76      | 75°11'50"  | 50.00'   | 69.11'  | 41.36'  | 63.74'  | N23°55'27"W   |
| 77      | 23°35'45"  | 50.00'   | 20.59'  | 10.44'  | 20.45'  | N27°28'20"E   |
| 78A     | 16°50'46"  | 74.30'   | 21.85'  | 11.00'  | 21.77'  | N17°13'37"W   |
| 78B     | 98°38'29"  | 50.00'   | 86.08'  | 58.17'  | 75.84'  | N40°31'01"E   |
| 78C     | 50°34'02"  | 50.00'   | 44.13'  | 23.62'  | 42.71'  | N64°33'14"E   |
| 79A     | 97°07'01"  | 50.00'   | 84.75'  | 56.63'  | 74.96'  | S52°54'29"W   |
| 79B     | 59°59'57"  | 50.00'   | 52.36'  | 28.87'  | 50.00'  | S34°21'01"W   |
| 79C     | 90°00'00"  | 25.00'   | 39.27'  | 25.00'  | 35.36'  | N70°39'00"W   |
| 80      | 28°57'20"  | 50.00'   | 25.27'  | 12.91'  | 25.00'  | N64°03'17"W   |
| 81      | 42°28'07"  | 50.00'   | 37.06'  | 19.43'  | 36.22'  | N05°12'42"W   |
| 82      | 24°41'07"  | 50.00'   | 21.54'  | 10.94'  | 21.38'  | N28°21'55"E   |
| 83A     | 34°55'00"  | 25.00'   | 15.24'  | 7.86'   | 15.00'  | N46°53'30"E   |
| 83B     | 23°38'32"  | 50.00'   | 20.63'  | 10.47'  | 20.49'  | N52°31'44"W   |
| 84A     | 51°37'33"  | 146.02'  | 131.57' | 70.63'  | 127.16' | N17°09'43"E   |
| 84B     | 38°05'02"  | 25.00'   | 16.62'  | 8.63'   | 16.31'  | N10°23'29"E   |
| 85      | 31°14'02"  | 146.02'  | 79.60'  | 40.82'  | 78.62'  | N58°35'32"E   |
| 86A     | 90°00'04"  | 25.00'   | 39.27'  | 25.00'  | 35.36'  | N42°57'48"E   |
| 86B     | 13°45'31"  | 146.02'  | 35.06'  | 17.62'  | 34.98'  | N81°05'18"E   |

R/W CURVE TABLE

| CURVE NO. | DELTA      | RADIUS  | LENGTH  | TANGENT | CHORD   | CHORD BEARING |
|-----------|------------|---------|---------|---------|---------|---------------|
| 26        | 16°16'50"  | 915.97' | 260.27' | 131.02' | 259.40' | S61°19'31"W   |
| 27        | 23°22'45"  | 631.06' | 257.50' | 130.57' | 255.72' | S18°05'38"E   |
| 28        | 88°03'37"  | 147.37' | 226.50' | 142.46' | 204.86' | N18°22'51"E   |
| 29        | 207°25'38" | 50.00'  | 181.02' | —       | —       | —             |
| 30        | 239°59'58" | 50.00'  | 209.43' | —       | —       | —             |
| 31        | 73°00'02"  | 25.00'  | 31.85'  | 18.50'  | 29.74'  | S27°50'59"W   |
| 32        | 96°37'05"  | 146.02' | 246.23' | 163.94' | 218.08' | S39°39'31"W   |

GREENWAYS CURVE TABLE

| GRNWY NO. | DELTA     | RADIUS | LENGTH | TANGENT | CHORD  | CHORD BEARING |
|-----------|-----------|--------|--------|---------|--------|---------------|
| 7         | 23°07'51" | 50.00' | 20.19' | 10.23'  | 20.05' | N38°00'41"W   |

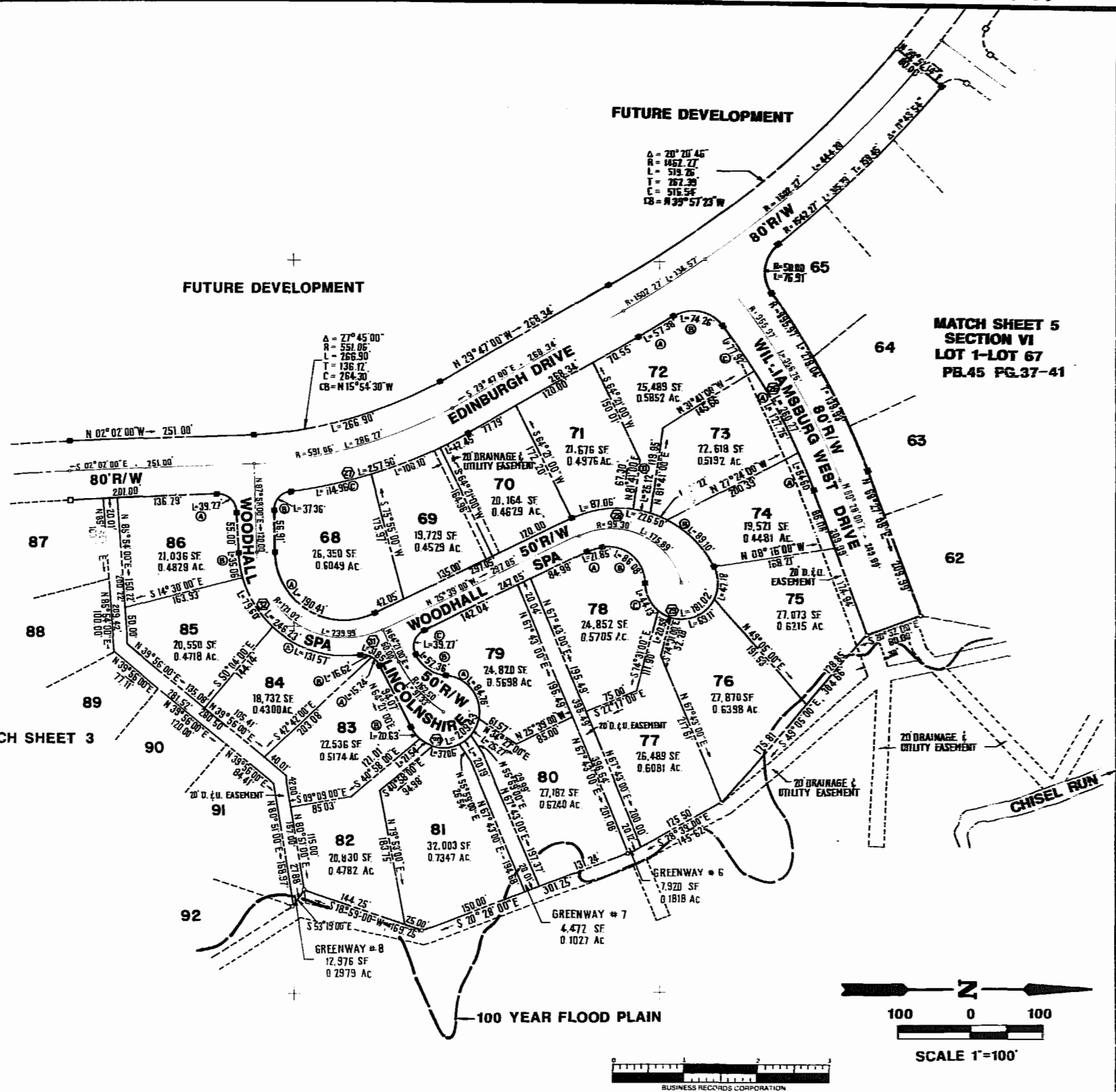

**AES**, a professional corporation  
 1761 Jamestown Road, Williamsburg, Va. 23185  
 804-253-0040  
 Engineering, Planning, Surveying

PLAT OF  
**FORD'S COLONY**  
 @ **WILLIAMSBURG**  
 SECTION VI  
 LOT 68 TO LOT 86  
 BERKELEY DISTRICT JAMES CITY COUNTY VIRGINIA



| No. | DATE | REVISION / COMMENT / NOTE | BY |
|-----|------|---------------------------|----|
|     |      |                           |    |
|     |      |                           |    |
|     |      |                           |    |
|     |      |                           |    |
|     |      |                           |    |
|     |      |                           |    |
|     |      |                           |    |
|     |      |                           |    |
|     |      |                           |    |
|     |      |                           |    |

|                       |                       |
|-----------------------|-----------------------|
| Designed<br>LCA/AES   | Drawn<br>BB           |
| Scale<br>1"=100'      | Date<br>JULY 30, 1997 |
| Project No.<br>5652   |                       |
| Drawing No.<br>2 of 3 |                       |