

LABEL	RADIUS	CENTRAL ANGLE	ARC LENGTH	CHORD LENGTH	CHORD BEARING
C1	2034.10	00 00' 17"	1.00	1.00	S 87 50' 00" W
C2	85.00	10 26' 33"	11.85	11.84	N 08 48' 04" W

LABEL	BEARING	DISTANCE
71	S 78 00' 30" W	3.00
72	S 34 00' 30" E	3.00
73	N 78 00' 30" E	0.30
74	N 34 00' 30" W	0.21

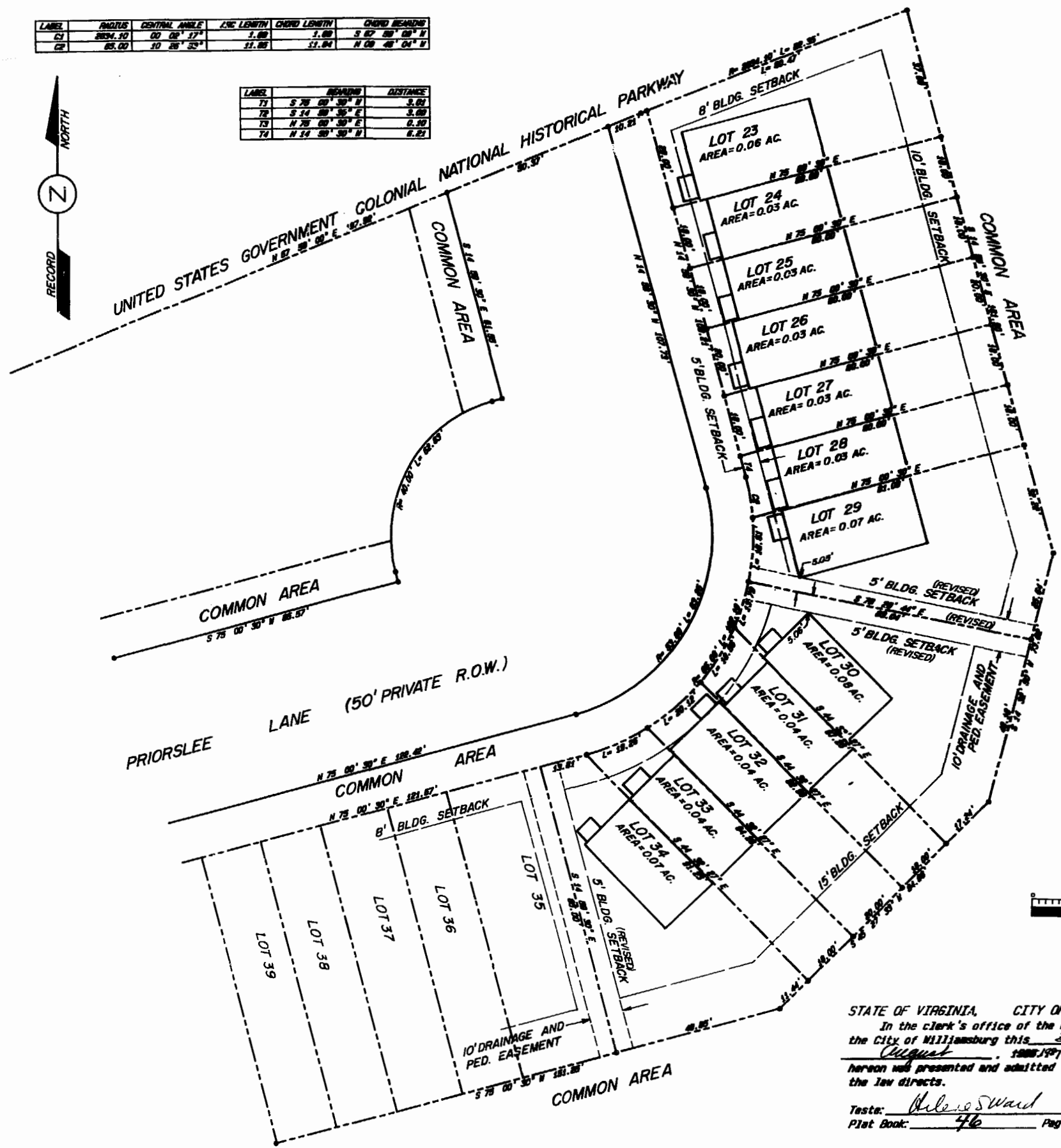

**SURVEYOR'S CERTIFICATE**  
 I hereby certify that to the best of my knowledge and belief, all of the requirements of the applicable codes and regulations of the City of Williamsburg, Virginia, regarding the platting of subdivisions within the City have been complied with.

Given under my hand this 22<sup>nd</sup> day of October, 1987.  
Dana P. Osburn  
 State Certified Land Surveyor

**OWNER'S CERTIFICATE**  
 This subdivision of property as shown is with the free consent and in accordance with the desires of the undersigned Owner.  
 By: Dana Associates  
for Dana P. Osburn  
 Attest:

STATE OF \_\_\_\_\_ TO WIT:  
 CITY OF \_\_\_\_\_  
Wanda S. Mai a Notary Public in and for the City and State aforesaid do hereby certify that Ronald C. Dupuy whose names are signed to the foregoing writing bearing date of the 23<sup>rd</sup> day of October have acknowledge the same before me in my City and State aforesaid.  
 Given unto my hands this 23<sup>rd</sup> day of October, 1987.

Wanda S. Mai  
 Notary Public  
 My commission expires August 10, 1990

**CERTIFICATE OF APPROVAL**  
 This subdivision of PRIORSLEE as shown hereon is approved by the undersigned in accordance with existing subdivision regulations and may be admitted to record.  
August 31, 1987  
 Date [Signature]  
 Agent or Representative of Governing Body



STATE OF VIRGINIA, CITY OF WILLIAMSBURG  
 In the clerk's office of the circuit court of the City of Williamsburg this 31 day of August, 1987. The map shown hereon was presented and admitted to the record as the law directs.  
 Tests: [Signature] Clerk  
 Plat Book: 46 Page: 9

AMENDED PLAT OF  
 LOTS 29, 30 & 34 PRIORSLEE  
 BEING A SUBDIVISION OF PRIORSLEE  
 STANDING IN THE NAME OF  
 DANA ASSOCIATES  
 CITY OF WILLIAMSBURG VIRGINIA  
 SCALE: 1" = 20'  
LANGLEY and McDONALD  
 A PROFESSIONAL CORPORATION  
 ENGINEERS-PLANNERS-SURVEYORS  
 VIRGINIA BEACH - WILLIAMSBURG, VIRGINIA