

NIF
HAZELWOOD & FOWLER
(SEE 142/741, OR 160/775)

NIF
CHEASPEAKE CORPORATION
OF VIRGINIA

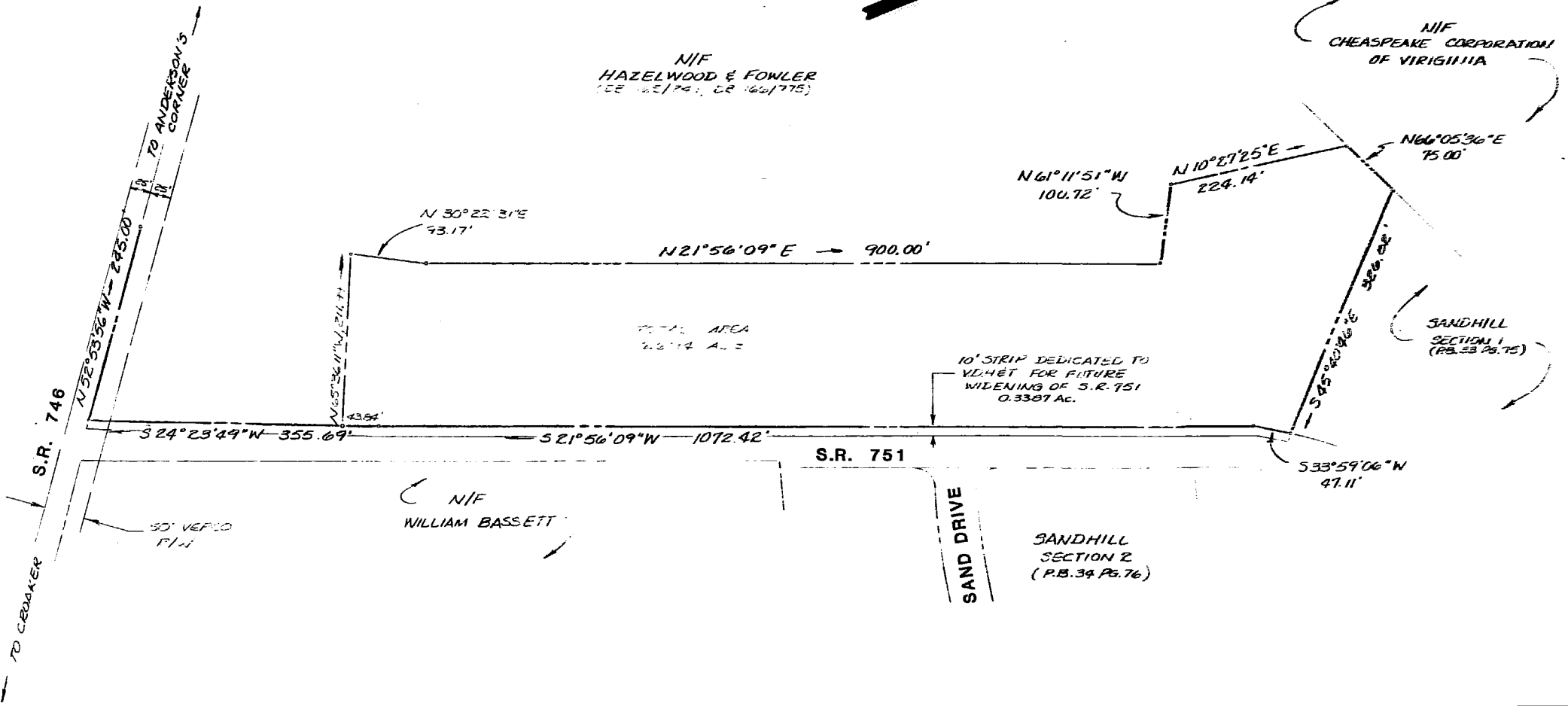

TOTAL AREA
2.614 AC.

10' STRIP DEDICATED TO
VIADUCT FOR FUTURE
WIDENING OF S.R. 751
0.3387 AC.

SANDHILL
SECTION 1
(P.B. 53 P. 75)

SANDHILL
SECTION 2
(P.B. 34 P. 76)

NIF
WILLIAM BASSETT

50' VERTIC
PLN



BUSINESS RECORDS CORPORATION

2:14
Recorded 21st of August 1987
D. B. No. 359 page 383
Melvyn Seward Clerk

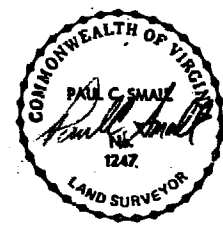

| | |
|---|----------------|
| AES, A PROFESSIONAL CORPORATION Architecture, Engineering, Surveying 525 Ironbound Rd. (804) 253-8040 WILLIAMSBURG, VIRGINIA 23185 | |
| REVISED BOUNDARY PLAT OF GREAT WOODS - SECTION 1 STANDING IN THE NAME OF COUNTRY FARM HOUSE, INC. | |
| STONEHOUSE DISTRICT · JAMES CITY COUNTY · VIRGINIA | SCALE: 1"=100' |
| DATE: MAY 8, 1981 | DFG. 3705 |