

POWHATAN PARK

SURVEYOR'S CERTIFICATE

I hereby certify that to the best of my knowledge and belief, all of the requirements of the applicable codes and regulations of the City of Williamsburg, Virginia, regarding the platting of subdivisions within the City have been complied with.

Given under my hand this 20th day of April, 1987.

Donald E. Oulhine
State Certified Land Surveyor



OWNER'S CERTIFICATE

This subdivision of property as shown hereon is with the free consent and in accordance with the desires of the undersigned Owner.

By: Roger Leckre

STATE OF _____ TO WIT:
CITY OF _____

I, Peggy A. Bender, a Notary Public in and for the City and State aforesaid do hereby certify that Roger Leckre

whose name is signed to the foregoing writing bearing date of the 20th day of April, 1987, have acknowledged the same before me in my City and State aforesaid.

Given unto my hands this 10th day of August, 1987.

Peggy A. Bender
Notary Public

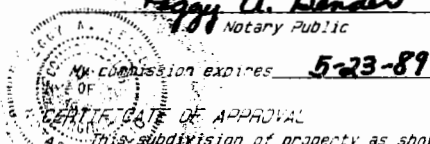

CERTIFICATE OF APPROVAL

This subdivision of property as shown hereon is approved by the undersigned in accordance with existing subdivision regulations and may be admitted to record.

Date _____ Agent or Representative of Governing Body

STATE OF VIRGINIA, CITY OF WILLIAMSBURG
In the Clerk's office of the Circuit Court of the City of Williamsburg this 13 day of August, 1987. The map shown hereby was presented and admitted to the record as the law directs.

Witness my hand and seal this 13 day of August, 1987.
Wilma S. Ward Clerk
Page 45 of 98



REMAINDER OF PARCEL "C"

PARCEL C-1
AREA = 2.0137 ACRES

WOVEN WIRE FENCE
ALONG R.R.



**CITY OF WILLIAMSBURG
QUARTERPATH PARK
D.B. 45, PG. 626**

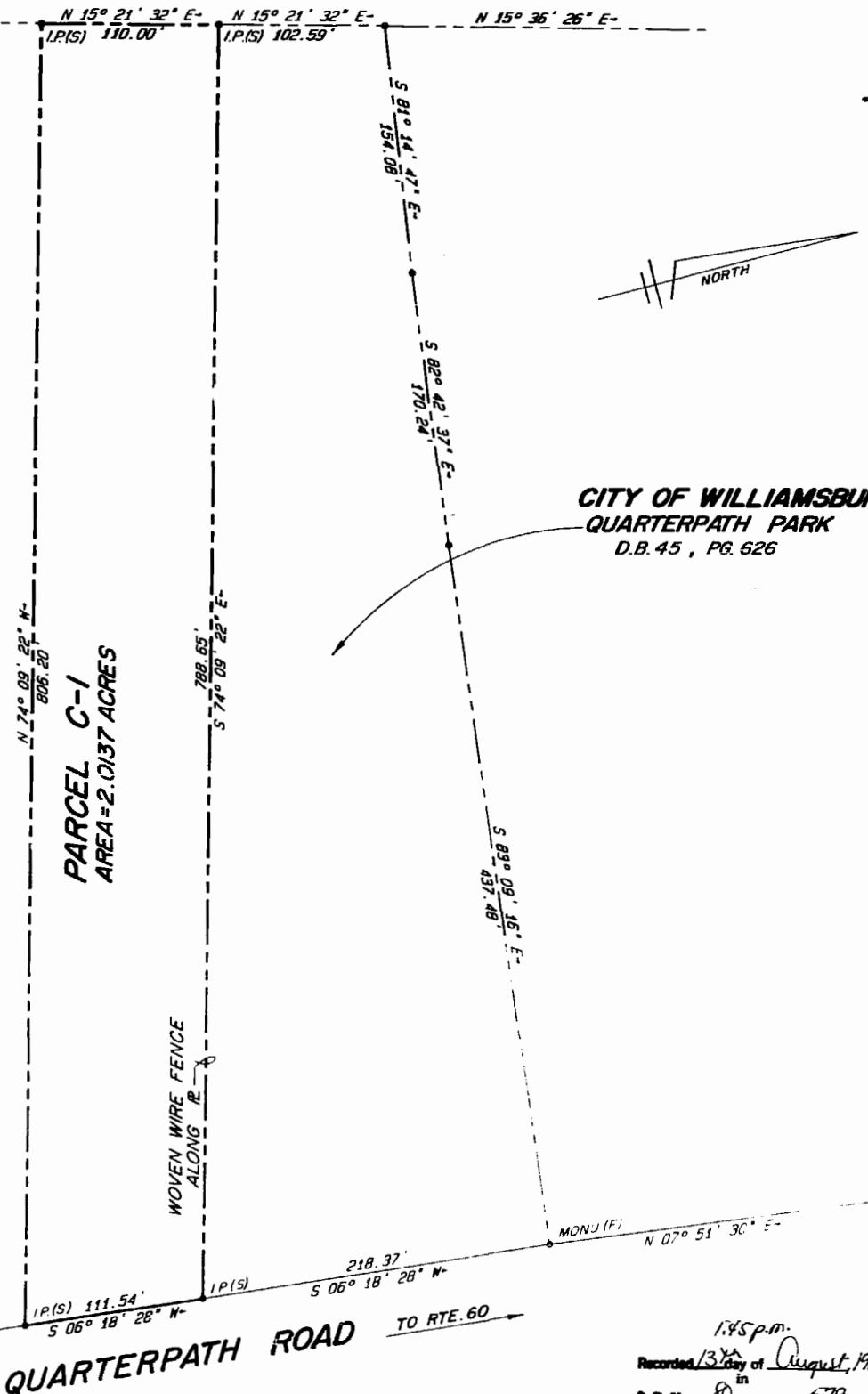

PLAT OF
PARCEL C-1
BEING A SUBDIVISION OF PARCEL C
OF THE CITY OF WILLIAMSBURG FOUNDATIONS
CITY OF WILLIAMSBURG VIRGINIA
SCALE: 1" = 60'
24/19/87
LAWLEY AND McDONALD
A PROFESSIONAL CORPORATION
ENGINEERS-PLANNERS-SURVEYORS
CORONA BEACH - WILLIAMSBURG, VIRGINIA

1:45 p.m.
Recorded 13th day of August, 1987
in _____
D.B. No. 80 pages 579
Wilma S. Ward Clerk