

Now Or Formerly
DELMARVA PROPERTIES, INC.
D.B. 292 PG. 41
D.B. 219 PG. 552, 553
TRACT NO. 93-2027

Now Or Formerly
WILLIAMSBURG CHRISTIAN RETREAT
ASSOC.
D.B. 250 PG. 652
P.B. 35 PG. 91, 92
P.B. 27 PG. 39

Now Or Formerly
B.S. BOWMER, JR.
RAVINE #4 BOWMER
D.B. 95 PG. 184

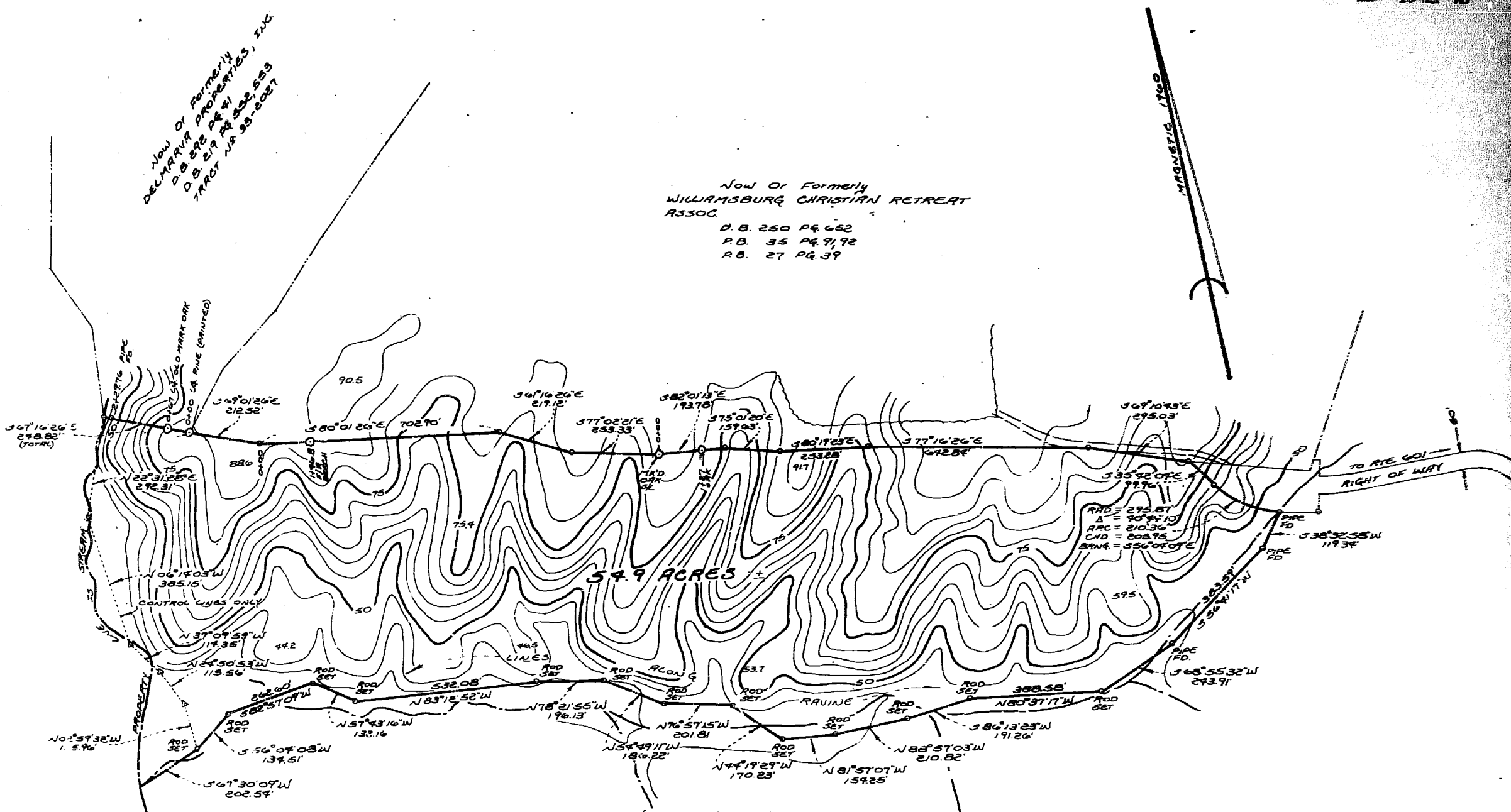

Now Or Formerly
THE CHESAPEAKE CORP OF VA.
D.B. 219 PG. 552
HIDDEN TRACT
PARCEL NO. 14
NO. 33-2025

NOTES

1. THIS SURVEY IS A PART OF THE LAND BEING IN THE NAME OF THE CHESAPEAKE CORP OF VA. RECORDED IN D.B. 219 PG. 552.
2. CONTOUR LINES AS SHOWN ARE TAKEN FROM COUNTY MRP AND ARE APPROXIMATE. ELEVATIONS WERE NOT DETERMINED BY FIELD SURVEY.
3. AREA ABOVE 75 FOOT CONTOUR LINE IS 13 ACRES ± BY SCALE.

PLAT SHOWING LAND
TO BE ACQUIRED BY
WILLIAMSBURG CHRISTIAN
RETREAT ASSOCIATION
STONEHOUSE DISTRICT
JAMES CITY COUNTY, VIRGINIA

AUGUST 15, 1986
SCALE: 1" = 200'

SUTTON & JAMES
LAND SURVEYING & CIVIL ENGINEERS
P.O. BOX 1596
GLOUCESTER, VIRGINIA 23061

Received 17th day of July 1987
D.B. No. 351 - page 204
By: [Signature]

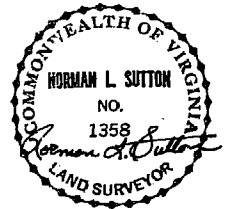

REVISED SEPT. 10, 1986 TO
SHOW CONTOUR LINES