

OWNERS CONSENT:
THIS BOUNDARY LINE ADJUSTMENT IS WITH THE FREE CONSENT AND IN ACCORDANCE WITH THE WISHES AND DESIRES OF THE UNDERSIGNED OWNERS AND PROPRIETORS

COLONIAL WILLIAMSBURG FOUNDATION

BY W. Wilson DATE 6-30-87

TITLE: Vice President

I, Peggy A. Bender A NOTARY PUBLIC IN AND FOR THE CITY OF WILLIAMSBURG, STATE OF VIRGINIA DO HEREBY CERTIFY THAT THE ABOVE NAMED PERSONS WHOSE NAMES ARE SIGNED TO THE FOREGOING WRITING HAVE ACKNOWLEDGED THE SAME BEFORE ME IN MY CITY AND STATE AFORESAID GIVIN UNDER MY HAND THIS 30th DAY OF June, 1987

SIGNED: Peggy A. Bender

MY COMMISSION EXPIRES 5/23/89

NO.	DELTA	RADIUS	LENGTH	TANGENT	CHORD	CHORD BEARING
1	0°01'39"	5634.65	199.40'	99.71'	199.39'	S55°56'38"W
2	0°42'04"	5634.65	68.95'	34.47'	66.95'	S67°18'30"W
3	C1°49'49"	5634.65	180.00'	90.01'	179.99'	S68°34'26"W
4	02°52'25"	5634.65	282.61'	141.34'	282.58'	S70°55'34"W
5	03°33'15"	5634.65	349.53'	174.82'	349.47'	S74°08'24"W
6	01°01'05"	5634.65	100.12'	50.06'	100.12'	S76°25'34"W
7	10°03'17"	5679.65	996.70'	499.63'	995.43'	S71°59'06"W

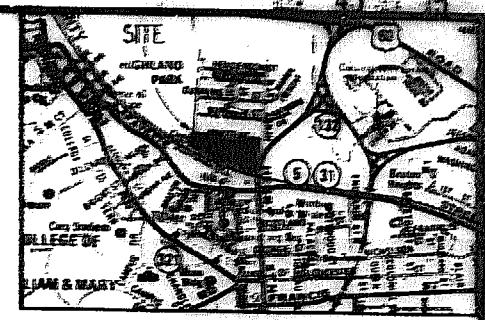

LOCATION MAP
SCALE: 1"=200'

W/F CASEY
DB 264/555 (V)
PB 1/248 (V)
PB 8/107 (V)

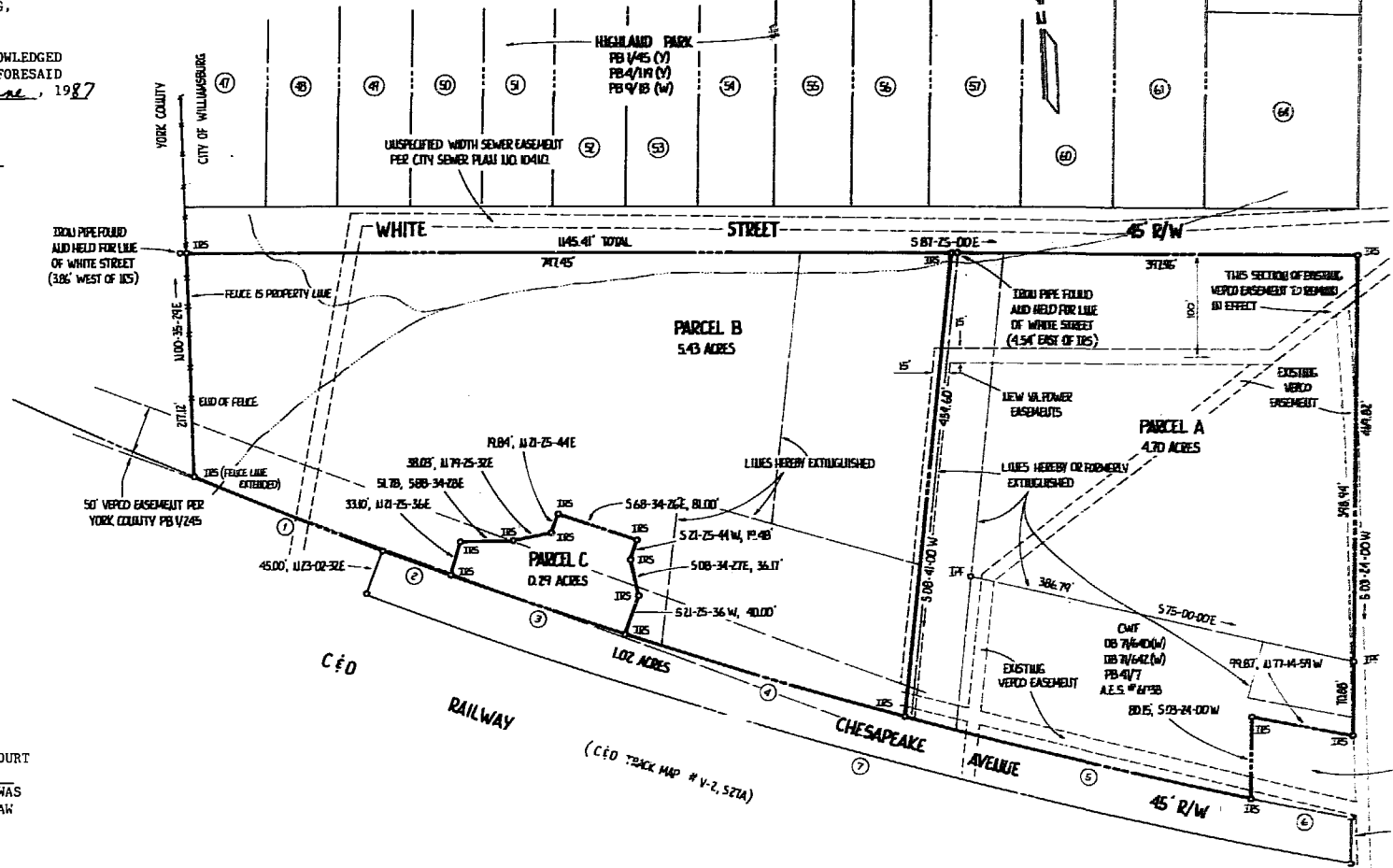

NOTE: LINE OF WHITE STREET AND NORTH HENRY STREET BARRICADE AND FOUND PIPES ALONG THESE STREETS AND FOUND PIPES ALONG HENRY STREET WERE ARE BY AGREEMENT WITH PLAT OF HIGHLAND PARK DEVELOPMENT MADE BY V&M PARTNERS, INC. REFERRED TO PB 9, PG 12

NOTE: EXISTING VERED EASEMENTS ON PARCELS A, B & C TO WREATH POWER

APPROVED:

CITY OF WILLIAMSBURG

BY Reed T. Martin
PLAT APPROVING AGENT

DATE: July 4, 1987

STATE OF VIRGINIA
CITY OF WILLIAMSBURG
IN THE CLERK'S OFFICE OF THE CIRCUIT COURT FOR THE CITY OF WILLIAMSBURG THIS MAP WAS PRESENTED AND ADMITTED TO RECORD AS THE LAW DIRECTS.

PLAT BOOK 45, PAGE 25

TESTE Helene S. Ward
CLERK

BY Laura P. Martin, Notary Clerk

SURVEYOR'S CERTIFICATE

TO THE BEST OF MY KNOWLEDGE AND BELIEF, ALL OF THE REQUIREMENTS AS SET FORTH IN THE SUBDIVISION ORDINANCE OF THE CITY OF WILLIAMSBURG, VIRGINIA, HAVE BEEN COMPLIED WITH, INCLUDING A CLOSURE OF NOT LESS THAN 1:10,000. I CERTIFY THAT MONUMENTS AS SHOWN ON THIS PLAT WILL BE SET ON OR BEFORE

APRIL 30, 1987
G.T. Wilson, Jr.
G.T. WILSON, JR., C.L.S.



NOTE: R/W OF CHESAPEAKE AVENUE AND SOUTH LINE OF PARCELS A, B & C BASED ON FIELD LOCATION OF EAST BOUND TRACKS AND INTERPRETATION OF C&D TRACK MAP # V-2, S21A.

- REFERENCES:
- (W) - WILLIAMSBURG
 - (V) - YORK COUNTY
 - DB 34/276 (V)
 - DB 43/522 (V)
 - PB 22/46 (W)
 - WILLIAMSBURG RESTORATION INC. PLAT BY DOUG WHITE
 - CITY ORDINANCE # 740 (PCZ # 11-86) - VACATE KING STREET
 - CITY ORDINANCE # 701 (PCZ # 15-80) - VACATE LOW LINES, PARCEL A
 - VERED EASEMENTS:
 - DB 54/132 (V)
 - PB 1/105 (V)
 - PB 1/100 (V)
 - PB 1/121 (V)
 - PB 1/234 (V)
 - PB 1/245 (V)

100777
2nd
July 1987
Helene S. Ward
Clerk

AES, a professional corporation
1761 Jamestown Road, Williamsburg, Va. 23185
804-253-0040
Engineering, Planning, Surveying

BOUNDARY LINE ADJUSTMENT OF VARIOUS PARCELS OWNED BY COLONIAL WILLIAMSBURG FOUNDATION
CITY OF WILLIAMSBURG VIRGINIA



NO.	DATE	REVISION / COMMENT / NOTE	BY
1	4/28/87	REVISED TO SHOW NEW W/POWER EASEMENT AS PER CWF	WJ

Designed	WJW
Scale	1"=100'
Date	4/28/87
Project No.	6693
Drawing No.	