

PLAT
SHOWING PROPERTY OF
EDWARD M. & DELPHINE M. DRABIK
BEING LOCATED ON U.S. ROUTE 60 (RICHMOND ROAD)
POWhatan DISTRICT
JAMES CITY COUNTY VIRGINIA
SCALE: 1" = 40'
JUNE 30, 1967

S. J. GLASS AND ASSOCIATES
ENGINEERS & SURVEYORS - HAMPTON, VIRGINIA

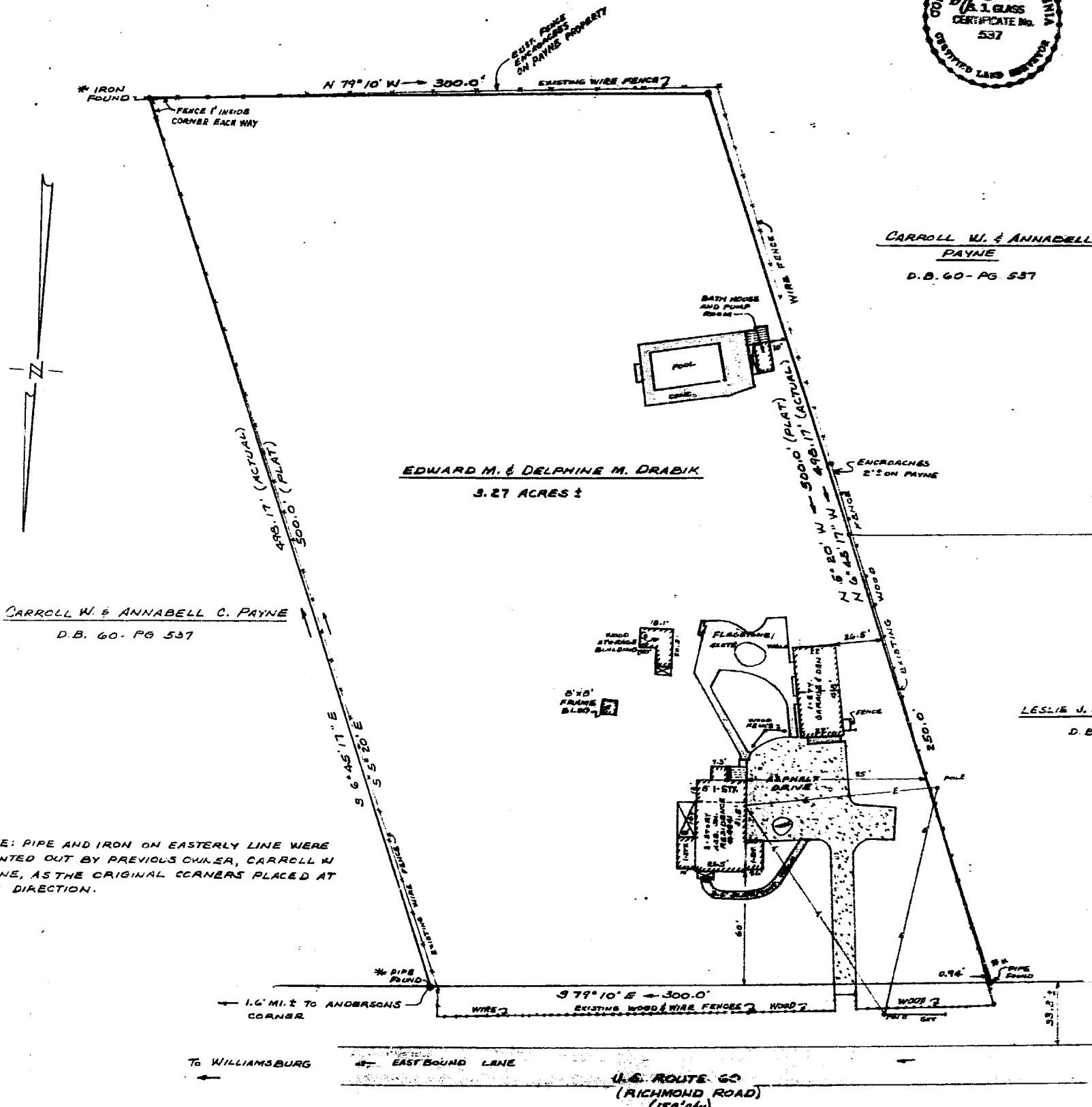

On & by only this on JUNE 29, 1967
surveyed the property shown on this plat and that
the lines are as shown on this plat.
The buildings shown are within the title lines and
there are no encroachments of other buildings on
the property except as shown.

S. J. Glass
Certificate No. 537

REFERENCES:
D.B. 154 - PG 119
D.B. 185 - PG 604

NOTE: SUBJECT PROPERTY IS NOT
LOCATED IN HUD-DEFINED FLOOD
HAZARD ZONE.

* NOTE: PIPE AND IRON ON EASTERLY LINE WERE
POINTED OUT BY PREVIOUS OWNER, CARROLL W
PAYNE, AS THE ORIGINAL CORNERS PLACED AT
HIS DIRECTION.

** PIPE SHOWN WAS ACCEPTED
BY JOSEPHINE T. MOORE AS
PROPERTY CORNER.

9:37 AM
Recorded at City of July 1967
D.B. No. 351 - page 461
Richard L. Hart
Delphine M. Drabik

