

This subdivision as it is shown on this plat is with the free consent and in accordance with the desires of the owner, proprietors, and trustees if any  
4/26/87 JoAnn H. Gilley  
Date

New or formerly Wilmington Real Estate & Finance Company

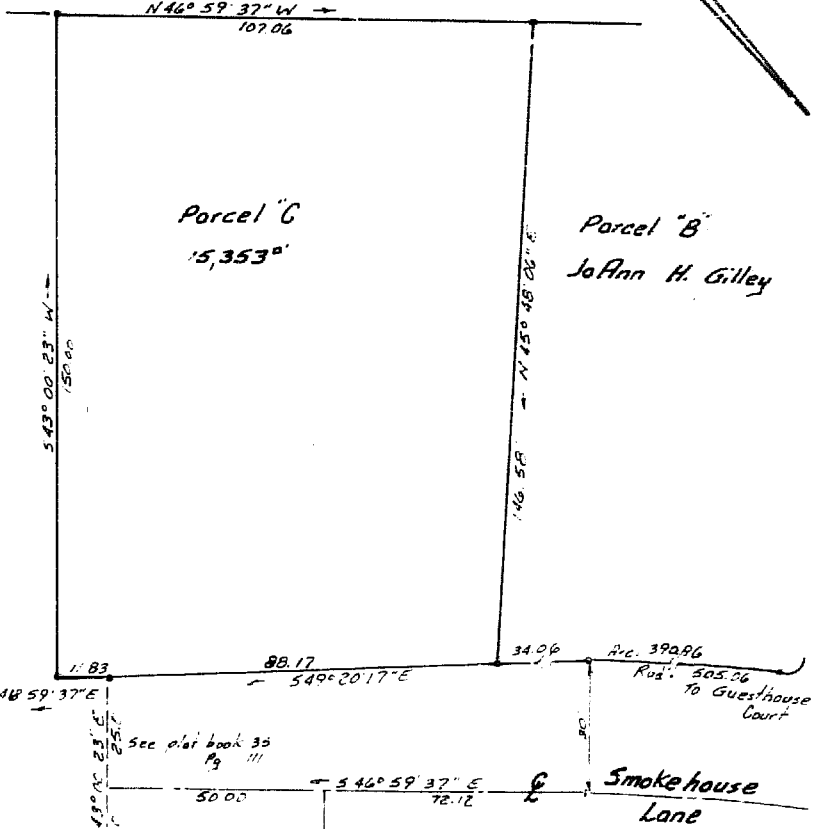

now or formerly Robert E. Gilley

Date \_\_\_\_\_ Trustee \_\_\_\_\_

5 \_\_\_\_\_ of Virginia  
County of James City  
I, Boris L. Wessley a Notary Public in and for the county and state aforesaid do hereby certify that the above named persons whose names are signed to the foregoing writing have acknowledged the same before me in my County or state aforesaid.  
Given under my hand this 26<sup>th</sup> day of April 1987.

Boris L. Wessley Notary Public  
My commission expires June 17, 1988

This property in the name of JoAnn H. Gilley is approved by the undersigned in accordance with the existing subdivision regulations and may be admitted to record

4/18/87 all  
Date Agent or Representative of Governing Body

4-27-87 Theresa Jordan  
Date Health Officer

4-28-87 J. J. ...  
Date Highway Department

State of Virginia  
County of James City  
In the clerk's office of the circuit court of James City County this 26<sup>th</sup> day of May 1987, this map was presented and admitted to record as the law directs.  
Teste: Delores E. Ward, Clerk

Plat Book 45 page 54



I certify that this perimeter survey is correct to the best of my knowledge and belief, subject to easements, servitudes, and encumbrances of record.

James K. Alvis, Jr.  
JAMES K. ALVIS, JR. C.L.S. 1025

Plot of the property of  
JoAnn H. Gilley  
Parcel "C"  
15,353 sq.  
James City County  
Virginia.

James K. Alvis, Jr. Land Surveyor  
Newport News, Virginia  
Scale: 1"=25'  
April 4, 1987

1:52 p.m.  
Recorded 26<sup>th</sup> day of May 1987  
in  
D. B. No. 345 pages 258  
Delores E. Ward