

Now or Formerly, Wilmington Real Estate Finance Company

This subdivision as it is shown on this plat is with the free consent and in accordance with the desires of the owner, proprietors and trustees, if any

4/22/87 Jo Ann H. Gilley  
Date Trustee

Date Trustee

state of Virginia  
County of James City  
I, Jo Ann H. Gilley a Notary Public in and for the County and state aforesaid do hereby certify that the above named persons whose names are signed to the foregoing writing have acknowledged the same before me in my County and state aforesaid.

Given under my hand this 20th day of April

W. K. M... Notary Public  
My Commission expires June 14, 1988

This property in the name of Jo Ann H. Gilley is approved by the undersigned in accordance with the existing subdivision regulations and may be admitted to record

4/22/87 Jo Ann H. Gilley  
Date Agent or Representative of Governing Body  
4-22-87 D. P. ...  
Date Health Officer  
4-22-87 J. N. Hall  
Date Highway Department

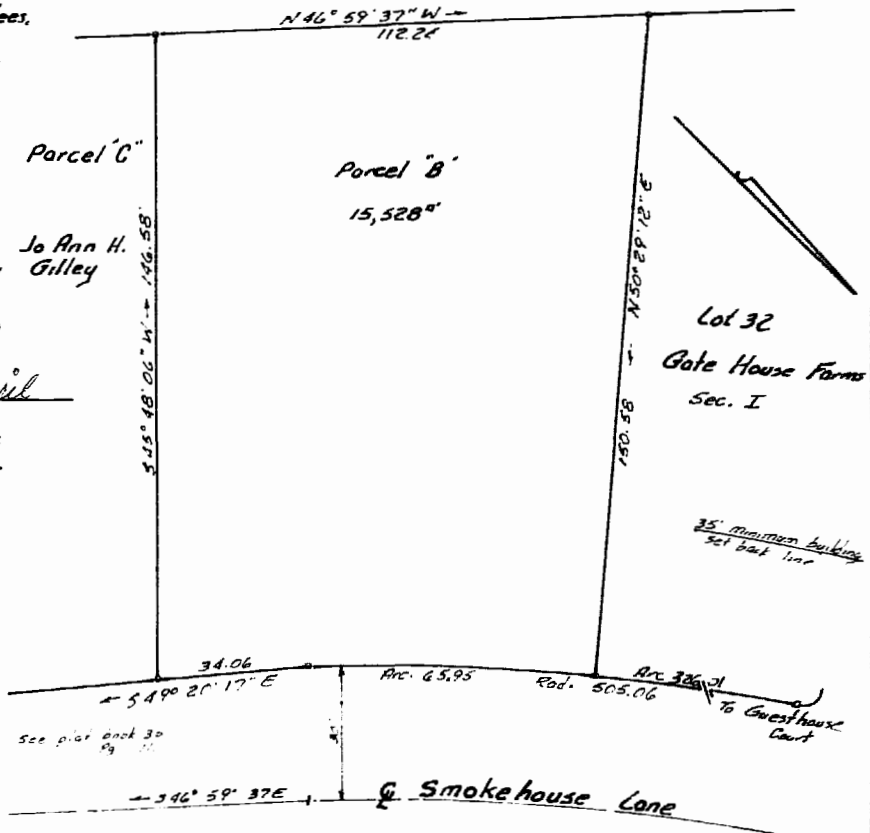

state of Virginia  
County of James City  
In the clerk's office of the circuit court of James City County the 27th day of April, 1987 1987, this map was presented and admitted to record as the law directs.

Teste: HELEN S. WARD, Clerk  
Plat Book 45 page 20

2:08 p.m.  
Recorded 27th day of April, 1987  
in 34 pages 80  
P. B. No. 34 Clerk



I certify that this perimeter survey is correct to the best of my knowledge and belief, subject to assessments, servitudes, and covenants of record.  
James K. Alvis, Jr.  
JAMES K. ALVIS, JR. C. L. S. 1025



Plat of the property of  
Jo Ann H. Gilley  
Parcel "B"  
15,528"  
James City County  
Virginia

James K. Alvis, Jr. Land Surveyor  
Newport News, Virginia  
Scale 1" = 25'  
March 31, 1987