

Δ: 08°05'16"
 R: 1682.77'
 T: 718.99'
 C: 237.34'
 CB: N23°31'0"E

Δ: 05°41'47"
 R: 1093.06'
 T: 306.04'
 C: 1126.13'
 CB: N126°13'0"E

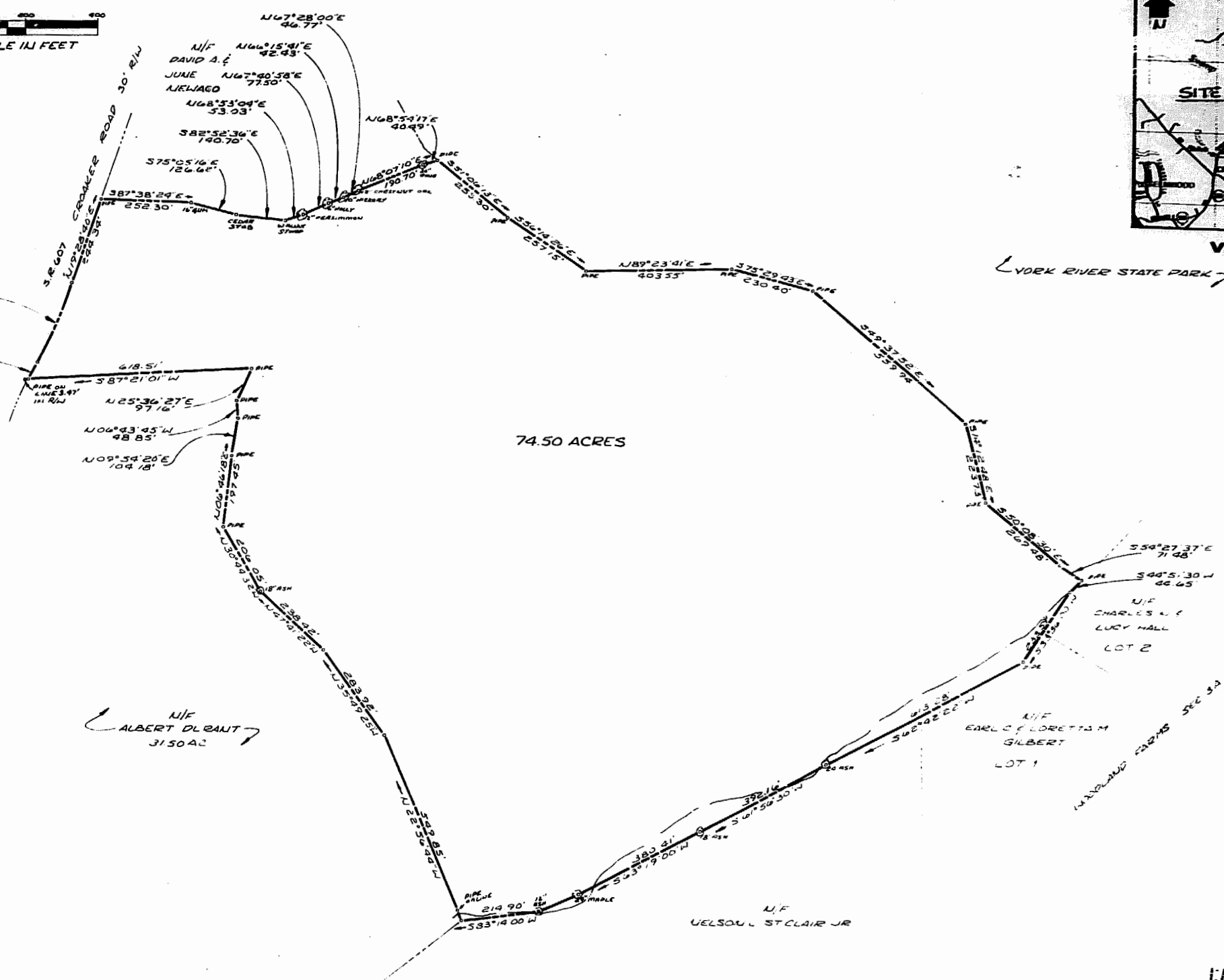

74.50 ACRES

N/F ALBERT DLBANT 31.50 AC

N/F CHARLES & LUCY HALL LOT 2

N/F EARL & LORETTA M. GILBERT LOT 1

N/F NELSON L. ST. CLAIR JR.

i.k.p.m.
 Received 26th day of March, 1987
 D.B. No. 335 from 615
 John S. Ward



AES, a professional corporation
 1761 Jamestown Road, Williamsburg, Va. 23185
 804-253-0040
 Engineering, Planning, Surveying

PLAT OF 74.50 ACRES
TO BE CONVEYED TO: PETE BENAUGE et al
 STONEHOUSE DISTRICT JAMES CITY COUNTY VIRGINIA



No.	DATE	REVISION / COMMENT / NOTE	BY

Designed	Drawn
Scale	Date
1" = 200'	NOV. 25, 1986
Project No.	
6480	
Drawing No.	
PLAT	