

LABEL	BEARINGS	DISTANCE
T1	N 19° 15' 18" N	11.02
T2	N 70° 56' 18" E	4.53



SURVEYOR'S CERTIFICATE

I hereby certify that to the best of my knowledge and belief, all of the requirements of the applicable codes and regulations of the City of Williamsburg, Virginia, regarding the platting of subdivisions within the City have been complied with.

Given under my hand this 10th day of March 1987.



Charles L. Osborne
State Certified Land Surveyor

OWNER'S CERTIFICATE

This subdivision of property as shown hereon is with the free consent and in accordance with the desires of the undersigned Owner.

By: Nathan S. Ansell

STATE OF Virginia
CITY OF Williamsburg TO WIT:

Charles L. Osborne a Notary Public in and for the City and State aforesaid do hereby certify that Nathan S. Ansell

whose names are signed to the foregoing writing bearing date of the 10th day of March 1987 have acknowledged the same before me in my City and State aforesaid.

Given unto my hands this 10th day of March 1987.

Charles L. Osborne
Notary Public

My commission expires March 2, 1992

CERTIFICATE OF APPROVAL

This subdivision of PARCEL "D" as shown hereon is approved by the undersigned in accordance with existing subdivision regulations and may be admitted to record.

Date March 5, 1987 Agent or Representative of Governing Body John E. Smith

STATE OF VIRGINIA, CITY OF WILLIAMSBURG

In the clerk's office of the circuit court of the City of Williamsburg this 5 day of March 1987. The map shown hereon was presented and admitted to the record as the law directs.

Teste: Usher Swand Clerk
Plat Book: 44 Page: 2

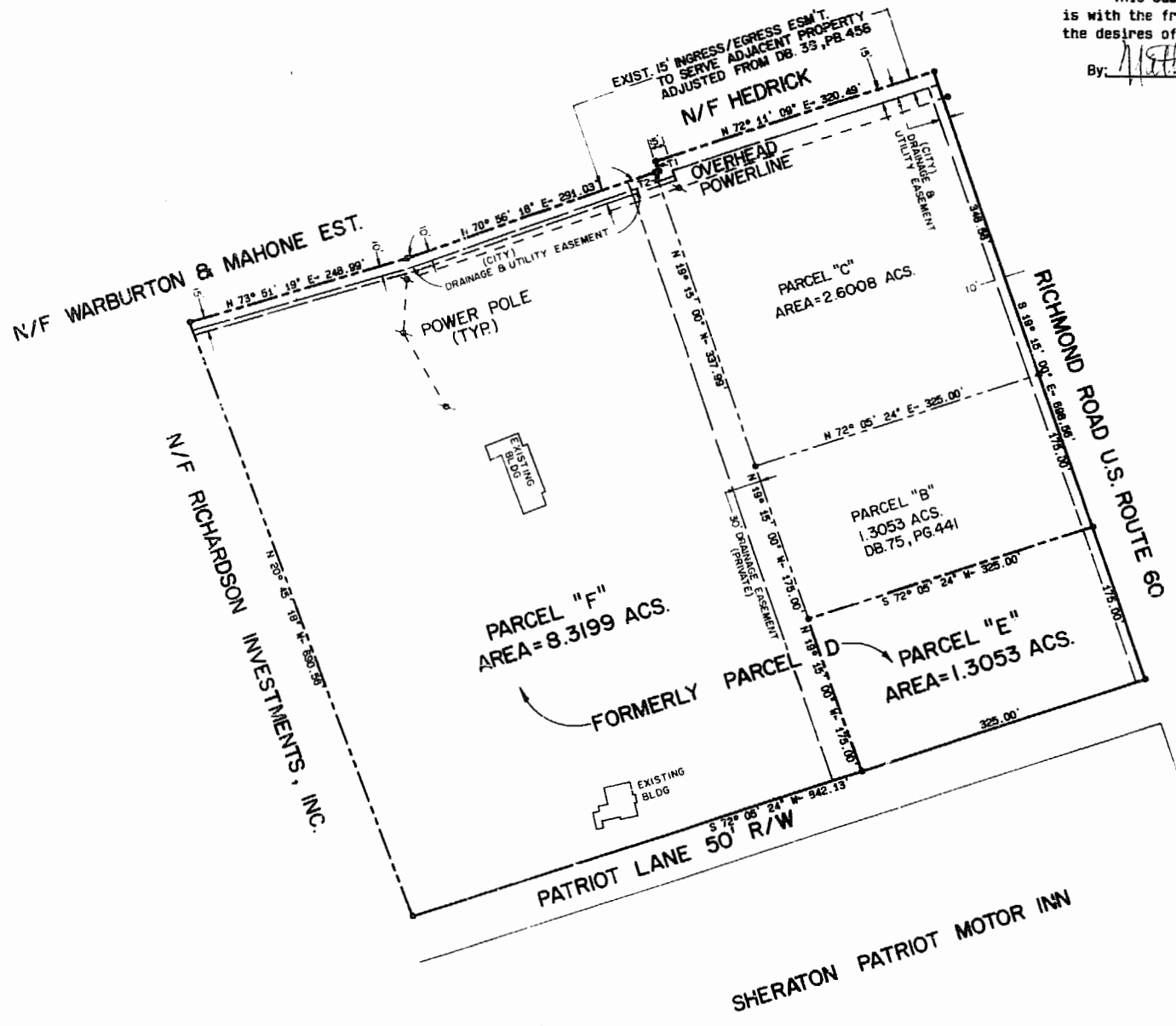

OWNER: NATHAN S. ANCELL
ETHAN ALLEN, DRIVE
DANBURY, CONN. 06810
TITLE SOURCE: DB.66, PG. 729
DR.75, PG. 441

3:30 pm.
Recorded 5th day March 1987
Book 78 page 438
Usher Swand

PLAT OF
PARCEL "E" & "F"
BEING A SUBDIVISION OF PARCEL "D"
STANDING IN THE NAME OF
NATHAN S. ANCELL
CITY OF WILLIAMSBURG VIRGINIA
SCALE: 1" = 100' 12/01/88
LANGLEY and McDONALD
A PROFESSIONAL CORPORATION
ENGINEERS-PLANNERS-SURVEYORS
VIRGINIA BEACH - WILLIAMSBURG, VIRGINIA

