

COURSES NOT CALLED  
 A = N 53° 56' 00" W 11.00'  
 B = N 62° 40' 00" W 21.45'  
 C = N 76° 02' 00" W 20.85'

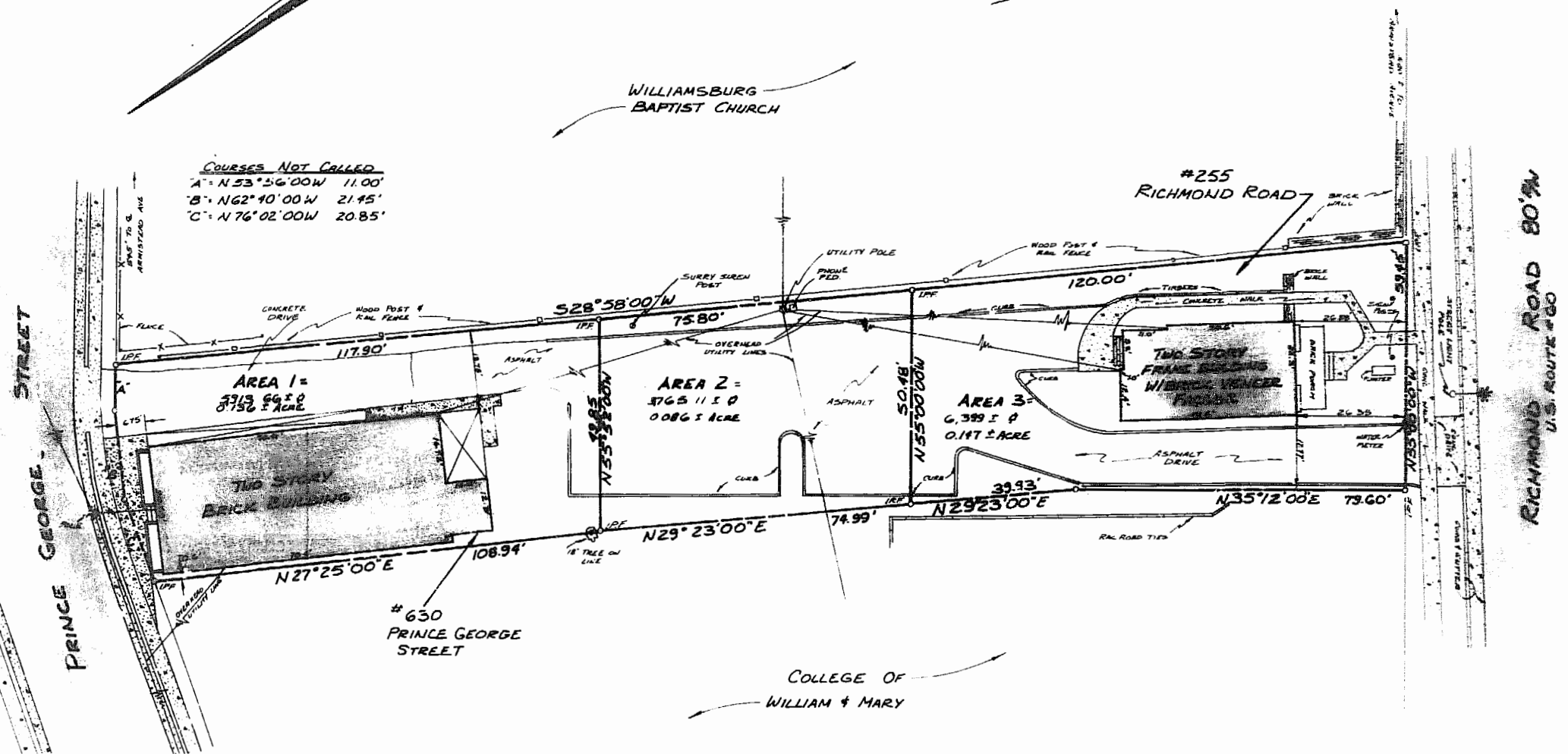

PLAT  
 SHOWING 3 PARCELS OF LAND  
 STANDING IN THE NAME OF

**AJ & L CORPORATION**

BEING  
 A TOTAL OF 16077.77 ± ± OR 0.369 ± ACRE  
 LOCATED

CITY OF WILLIAMSBURG, VIRGINIA  
 SCALE: 1" = 20' DATE: JANUARY 20, 1987



PREPARED BY  
**SPEARMAN & ASSOC., INC. LAND SURVEYING**  
 P.O. BOX # 1244  
 WILLIAMSBURG, VIRGINIA - 23187  
 (804) 885 - 1310

5:32 p.m.  
 20th Jan 1987  
 78  
 Williamsburg

