

NO.	DATE	REVISION

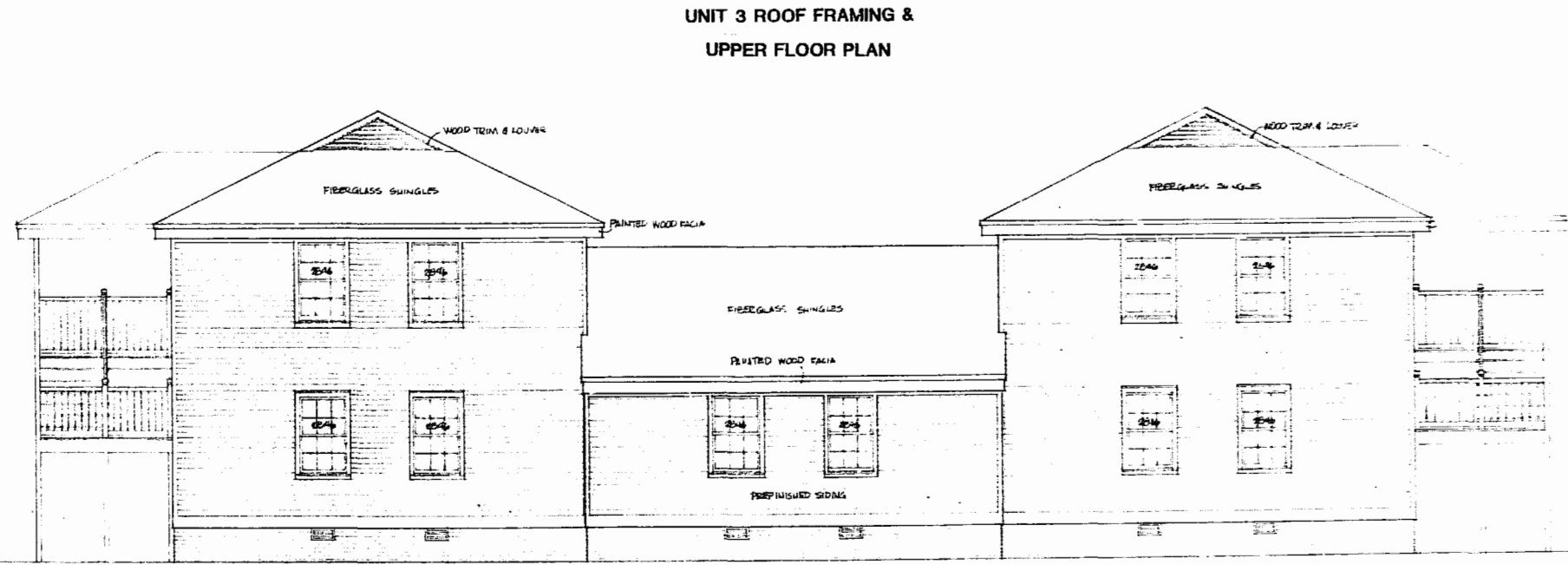
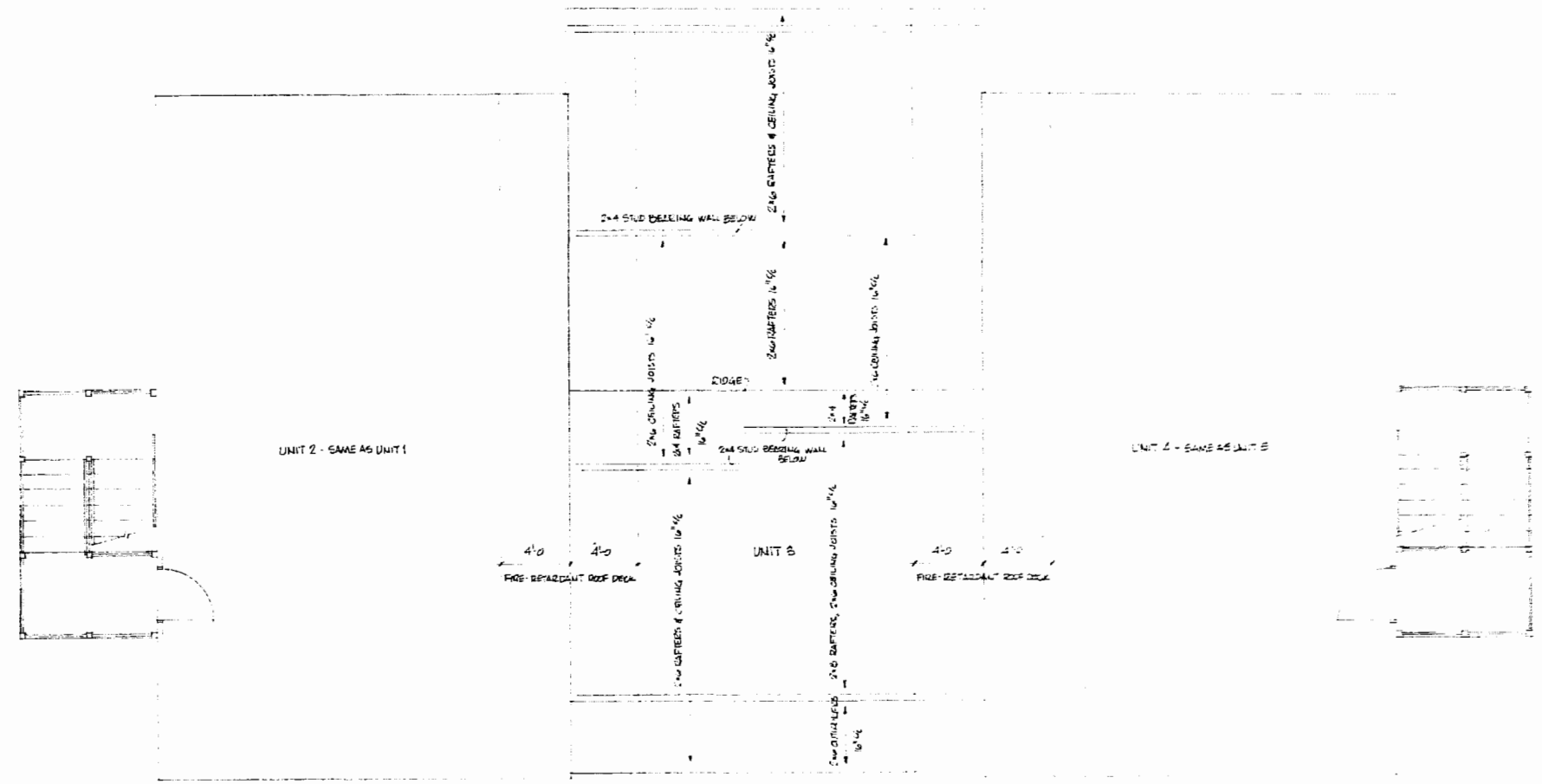
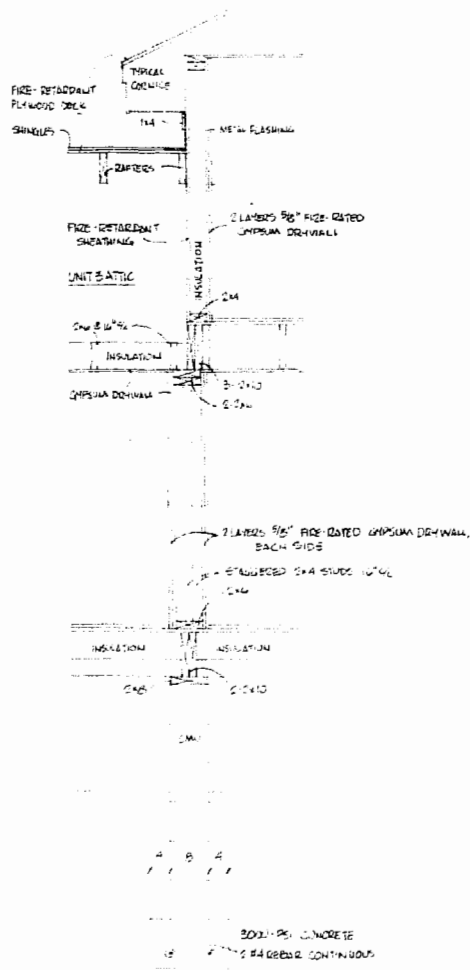

Owner/Developer, South Henry Enterprises

S. Henry St., Williamsburg, Va.

CAMPUS COURT

EXHIBIT B

ROBERT COWLING, AIA, & ASSOCIATES • ARCHITECTURE • PLANNING
 SUITE SEVEN, 161-B JOHN JEFFERSON SQUARE, BUSCH CORPORATE CENTER, WILLIAMSBURG, VIRGINIA 23188

PROJECT	DRAWING
8516	2

THIS DOCUMENT IS AN INSTRUMENT OF PROFESSIONAL SERVICE AND SHALL REMAIN THE SOLE PROPERTY OF ROBERT COWLING, AIA, & ASSOCIATES. USE OF THIS DOCUMENT ON ANY OTHER PROJECT OR ANY ADDITION TO THIS PROJECT IS PROHIBITED EXCEPT BY PRIOR WRITTEN AGREEMENT WITH ROBERT COWLING, AIA, & ASSOCIATES OR THEIR SUCCESSORS.