

GROVE SUBDIVISION  
PROPERTY OF  
JAMES CITY COUNTY

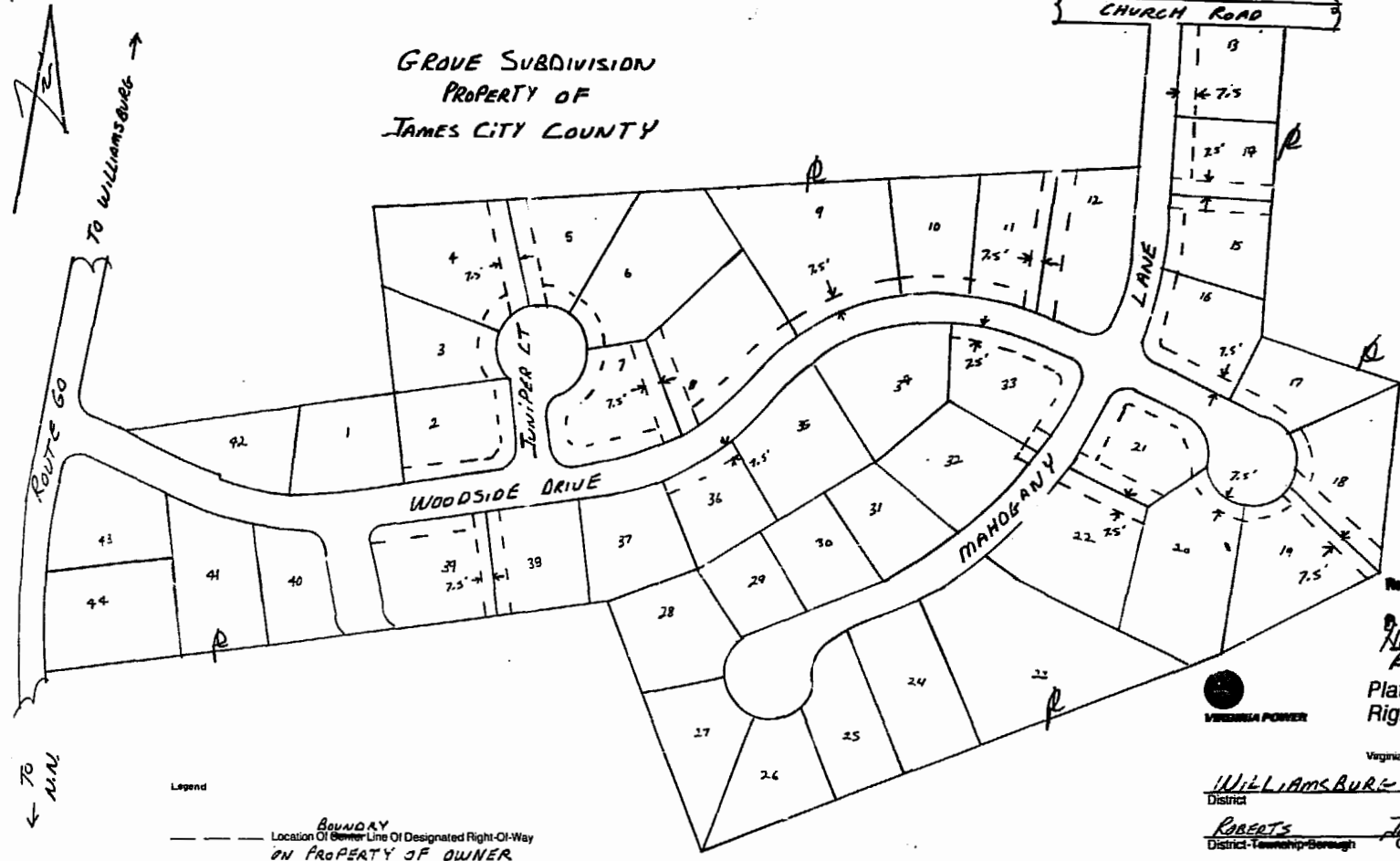

Legend

--- BOUNDARY  
--- Location Of Center Line Of Designated Right-Of-Way  
ON PROPERTY OF OWNER

OWNERS INITIALS

HAMPTON REDEVELOPMENT AND HOUSING AUTHORITY

BY: [Signature]  
H.B., Chairman  
[Signature]  
N.J.S., Secretary



1792  
Recorded 942 of December 1981  
in  
P. B. No. 323 page 61  
No. 1005-1000  
By: [Signature]  
Plat To Accompany  
Right-Of-Way Agreement



Virginia Electric and Power Company

WILLIAMSBURG  
District  
ROBERTS James City Virginia  
District-Township-Borough County-City State  
WILLIAMSBURG 28-86-0021  
Office Plat Number  
42715-00 M2134  
Estimate Number Grid Number  
7-28-86 By: TERO R. AREAZO  
Date