

VICINITY MAP
SCALE: 1" = 4000'

REFERENCES:

DEED BOOK 6, PAGE 377	" 12, " 532
" " 13, " 529	" " 15, " 678
DEED BOOK 2, PAGE 870	" " 8, " 789
" " 15, " 678	" " 19, " 678
DEED BOOK 31, PAGE 292-295	" " 30, " 517
" " 39, " 496	" " 41, " 500
" " 42, " 500	" " 43, " 785
" " 44, " 626	" " 45, " 480
" " 46, " 480	" " 47, " 531
" " 48, " 116	

ST. ALVIN PLAT BOOK 5, PAGES 204-205
SHEET 6, 4447 REG. # 6415-OCT-119, C-301

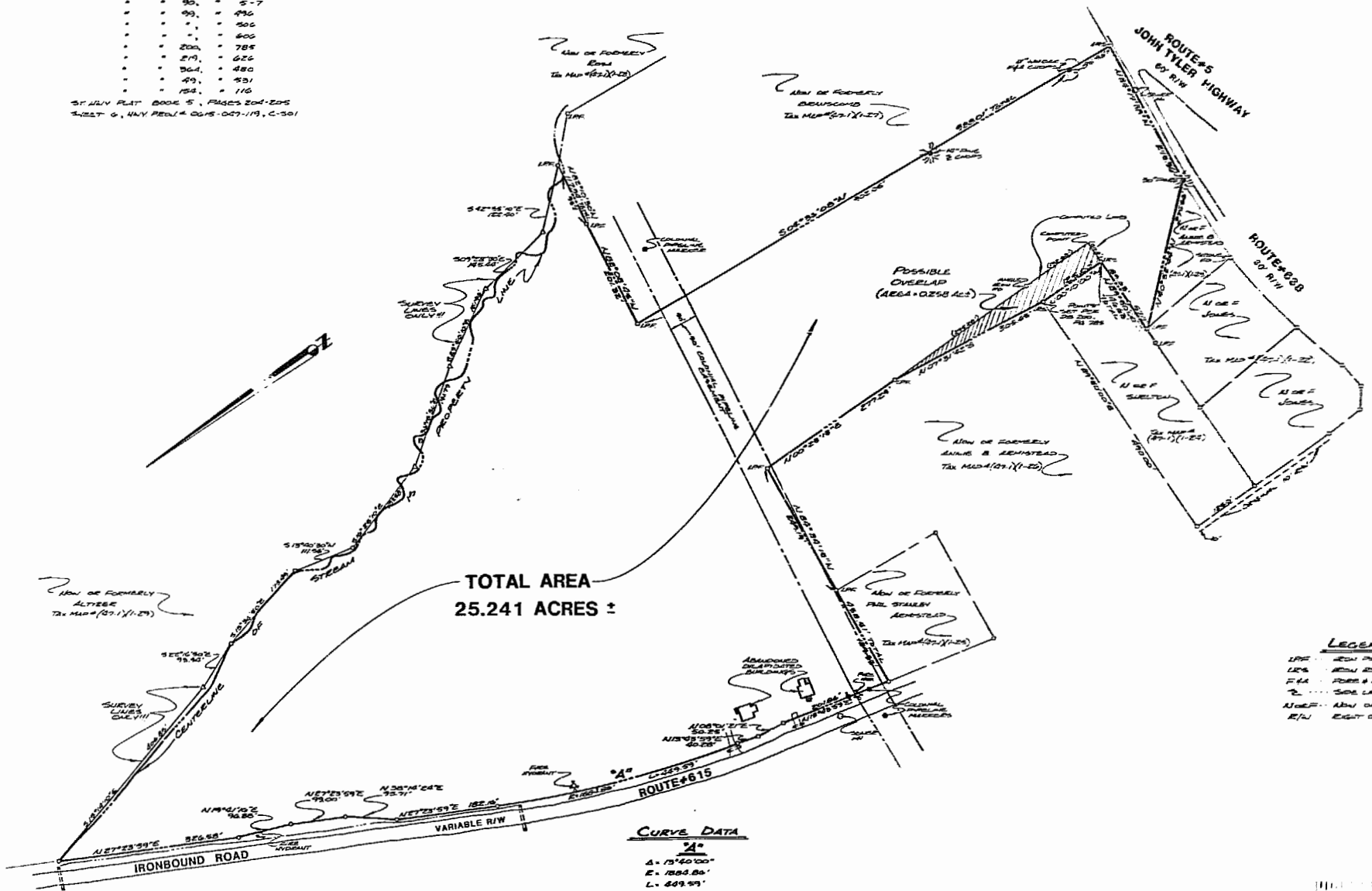

TOTAL AREA
25.241 ACRES ±

CURVE DATA

Δ	17°40'00"
E	1803.86'
L	489.59'
T	126.87'
C	448.54'
CD	N 20°33'59"E

- LEGEND**
- LINE WITH DASHES ROAD
 - LINE WITH DOTS RAIL
 - LINE WITH SHORT DASHES FENCE
 - LINE WITH LONG DASHES SIDE LINE CORNER
 - LINE WITH DOTS AND DASHES ALIEN DEED
 - LINE WITH DOTS RIGHT OF WAY



PREPARED BY
SPEARMAN & ASSOC., INC. - LAND SURVEYING
P.O. BOX #1244
WILLIAMSBURG, VIRGINIA - 23187
804-565-1319



1132
209
320
620
1986
1986

PLAT SHOWING BOUNDARY SURVEY
OF PROPERTY BELONGING TO THE ESTATE OF
HENRY ARMISTEAD ESTATE
DEED
25.241 ACRES
LOCATED
JAMES CITY COUNTY, VIRGINIA
SCALE: 1" = 100' DATE: JUNE 22, 1986