

VICINITY MAP
SCALE: 1" = 2000'

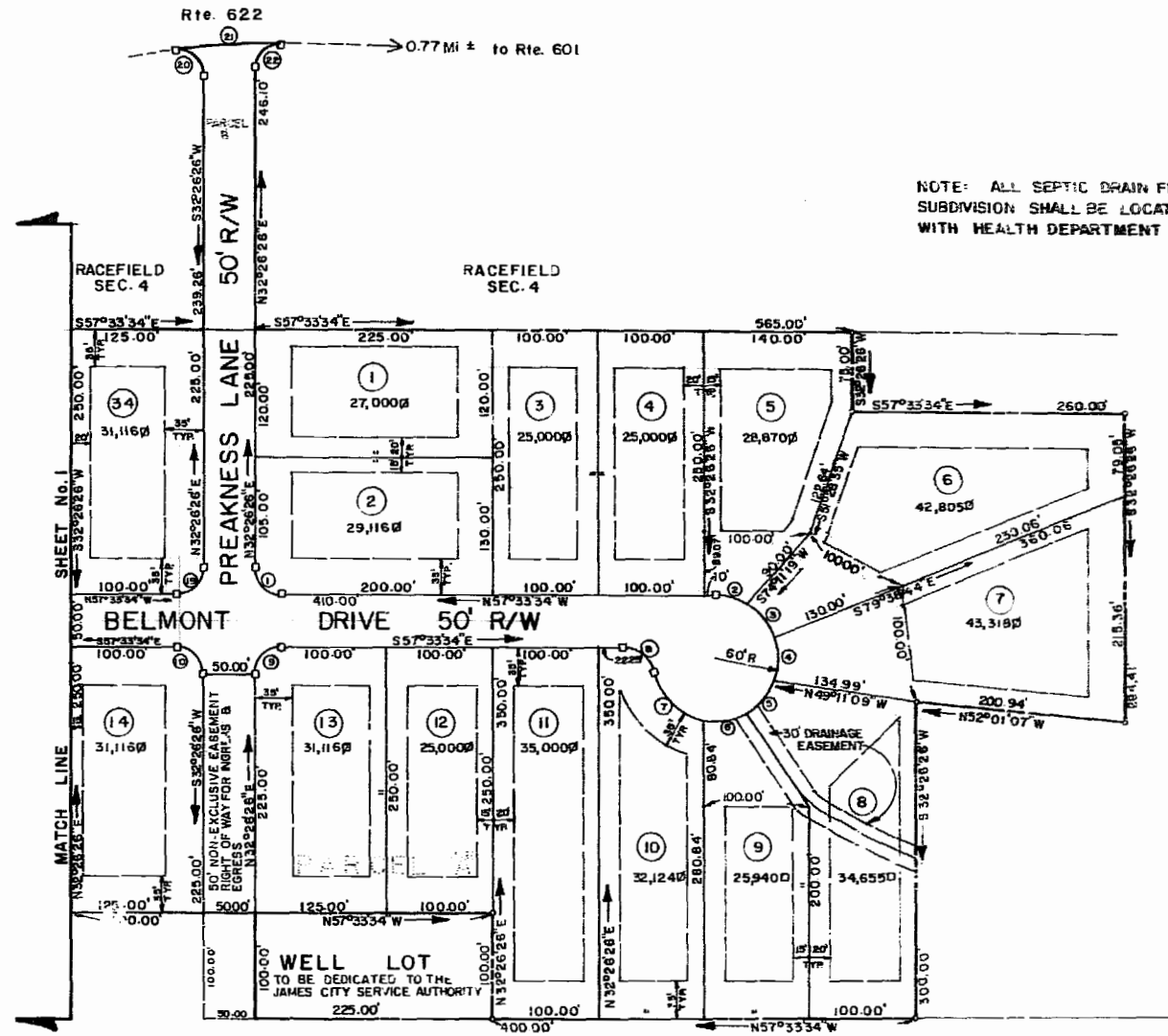
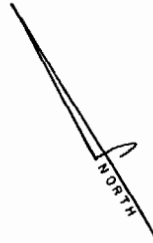

NOTE: ALL SEPTIC DRAIN FIELDS WITHIN THIS SUBDIVISION SHALL BE LOCATED IN ACCORDANCE WITH HEALTH DEPARTMENT APPROVED LOCATION PLAN.

REMAINDER PART OF PARCEL 'D' WILLIAMSBURG RETREAT CENTER

REMAINDER PART OF PARCEL 'D' WILLIAMSBURG RETREAT CENTER

LOT-#	CURVE #	DELTA	RADIUS	ARC	CHORD	TANGENT	CHORD BEARING
2	1	90°00'00"	25.00	39.27	35.36	25.00	N12°33'34"W
5	2	30°04'50"	60.00	31.50	31.14	16.12	N42°31'09"W
6	3	39°52'06"	60.00	41.75	40.91	21.76	N07°32'41"W
7	4	39°52'06"	60.00	41.75	40.91	21.76	N32°19'25"E
8	5	39°52'06"	60.00	41.75	40.91	21.76	N72°11'31"E
9	6	39°54'31"	60.00	41.79	40.95	21.78	S67°55'11"E
10	7	67°33'59"	60.00	70.75	66.73	40.14	S14°10'56"E
10	8	77°09'37"	30.00	40.40	37.42	23.93	S18°58'45"E
13	9	90°00'00"	25.00	39.27	35.36	25.00	N77°26'26"
14	10	90°00'00"	25.00	39.27	35.36	25.00	S12°33'34"E
23	11	33°28'35"	60.00	35.06	34.56	18.04	S40°49'17"E
24	12	36°58'18"	60.00	38.72	38.05	20.06	S05°55'50"E
25	13	93°30'20"	60.00	97.92	87.41	63.79	S59°38'28"W
26	14	93°12'25"	60.00	97.61	87.19	63.46	N27°00'09"W
26	15	77°09'37"	30.00	40.40	37.42	23.93	N18°58'45"W
30	16	95°16'50"	25.00	41.57	36.95	27.42	N19°11'59"W
30	17	0°45'18"	1451.52	19.12	19.12	9.56	S62°28'05"E
30	18	85°28'32"	25.00	37.29	33.93	23.10	S75°10'42"W
34	19	90°00'00"	25.00	39.27	35.36	25.00	S77°26'26"W
R/W	20	96°38'15"	25.00	42.17	37.34	28.08	N19°52'41"W
R/W	21	5°27'14"	1078.42	102.65	102.61	51.36	S61°28'20"E
R/W	22	88°48'58"	25.00	38.75	34.99	24.49	S76°50'55"W



BUSINESS RECORDS CORPORATION

10:20 am.
Recorded *FR* day of *Nov*, 1986
D.B. No. *320*, page *576*
William S. Smith Clerk

SHEET 2 OF 2

ALFONSO & ASSOCIATES, INC. Surveying & Land Development Planning 10 San Jose Drive Suite 2A Newport News, Va. 23601 (604) 535-2513		
SUBDIVISION RECORD PLAT RACEFIELD SECTION FIVE STONEHOUSE DISTRICT JAMES CITY COUNTY VIRGINIA		
DES JJA	JOB NO.	FS. PG.
DRWN MEH	DATE NOV. 8/85	SHEET NO. TWG
APP JJA	SCALE 1"=100'	OF TWO SHEETS