

SURVEYOR'S CERTIFICATE

I hereby certify that to the best of my knowledge and belief, all of the requirements of the Board of Supervisors and Ordinances of the County of James City, Virginia, regarding the platting of subdivisions within the County have been complied with.

Given under my hand this 18th day of June, 1986.
Charles P. Osborne #1381
State Certified Land Surveyor

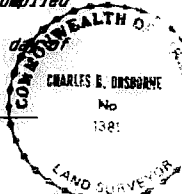

STATE OF VIRGINIA, COUNTY OF JAMES CITY
In the clerk's office of the circuit court of the County of James City this 15th day of October, 1986. The map shown hereon was presented and admitted to the record as the law directs.

Teste: Robert Sward, Clerk
Plat Book: 43 Page: 72

CERTIFICATE OF APPROVAL
This subdivision known as GROVE SUBDIVISION Subdivision is approved by the undersigned in accordance with existing subdivision regulations and may be admitted to record.

10-8-86 J. D. Hall
Date Highway Engineer

2/6/86 [Signature]
Date Health Officer

10/10/86 [Signature]
Date Agent or Representative of Governing Body

OWNER'S CERTIFICATE

This subdivision of property as shown hereon is with the free consent and in accordance with the desires of the undersigned Owner.

By: J. Melvin Butler

Attest: [Signature]

STATE OF _____ TO WIT:
COUNTY OF _____

I, Karen P. Hall a Notary Public in and for the City and State aforesaid do hereby certify that J. Melvin Butler and

Neva J. Smith whose names are signed to the foregoing writing bearing date of the 18th day of June, 1986 have acknowledge the same before me in my City and State aforesaid.

Given unto my hands this 12th day of September, 1986.

Karen P. Hall
Notary Public

My commission expires December 27, 1986

LABEL	AMOUNT	CORNER	ANGLE	LINE LENGTH	CORNER	ANGLE	CORNER
C1	25.00	00° 00' 00"	90°	25.00	00° 00' 00"	90°	25.00
C2	25.00	00° 00' 00"	90°	25.00	00° 00' 00"	90°	25.00
C3	25.00	00° 00' 00"	90°	25.00	00° 00' 00"	90°	25.00
C4	25.00	00° 00' 00"	90°	25.00	00° 00' 00"	90°	25.00

LABEL	AMOUNT	CORNER	ANGLE	LINE LENGTH	CORNER	ANGLE	CORNER
T1	5.00	00° 00' 00"	90°	5.00	00° 00' 00"	90°	5.00
T2	5.00	00° 00' 00"	90°	5.00	00° 00' 00"	90°	5.00
T3	5.00	00° 00' 00"	90°	5.00	00° 00' 00"	90°	5.00
T4	5.00	00° 00' 00"	90°	5.00	00° 00' 00"	90°	5.00
T5	5.00	00° 00' 00"	90°	5.00	00° 00' 00"	90°	5.00
T6	5.00	00° 00' 00"	90°	5.00	00° 00' 00"	90°	5.00
T7	5.00	00° 00' 00"	90°	5.00	00° 00' 00"	90°	5.00
T8	5.00	00° 00' 00"	90°	5.00	00° 00' 00"	90°	5.00

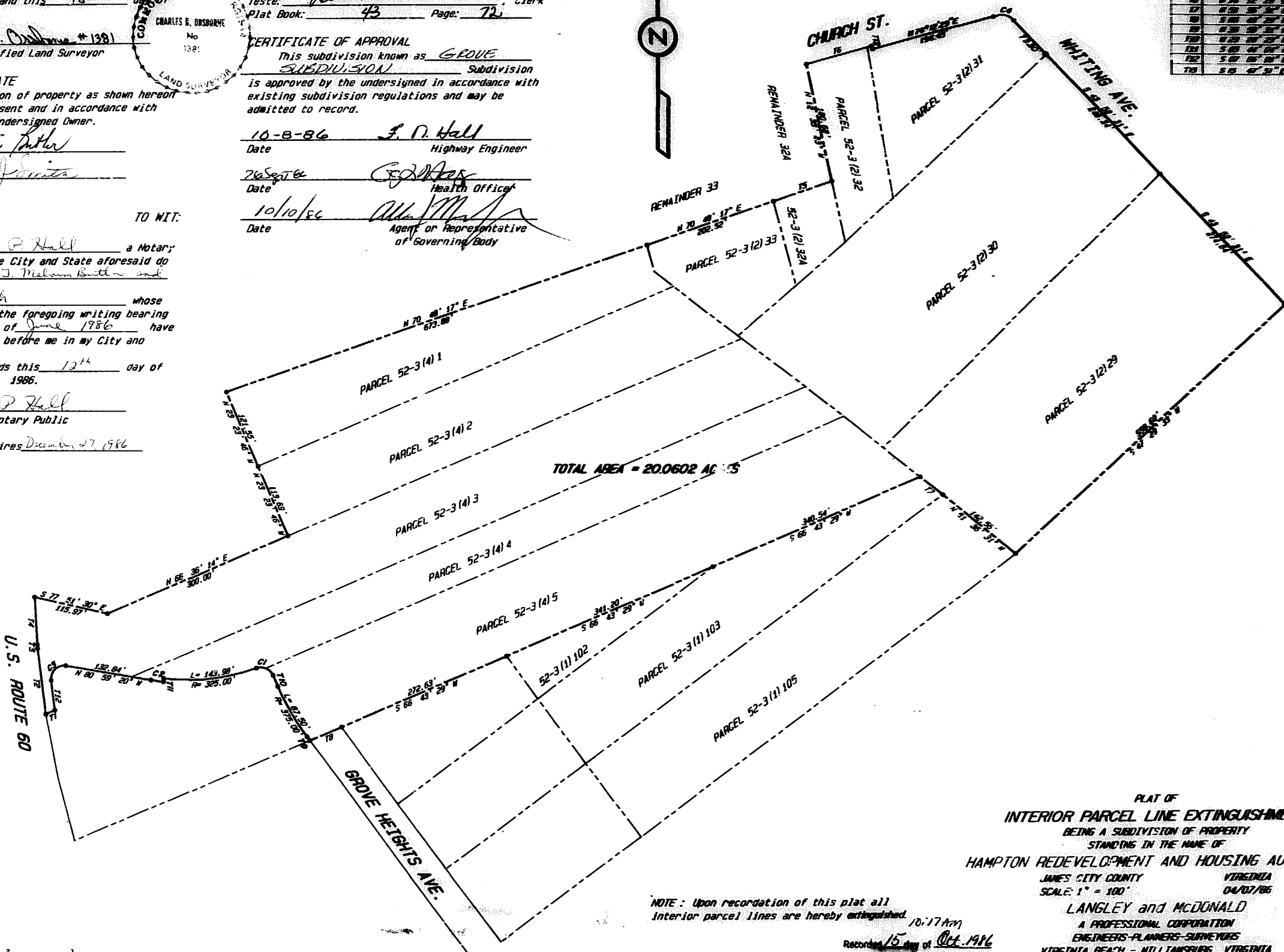

PLAT OF
INTERIOR PARCEL LINE EXTINGUISHMENT
 BEING A SUBDIVISION OF PROPERTY
 STANDING IN THE NAME OF
HAMPTON REDEVELOPMENT AND HOUSING AUTHORITY
 JAMES CITY COUNTY VIRGINIA
 SCALE: 1" = 100' 04/07/86
LANGLEY and McDONALD
 A PROFESSIONAL CORPORATION
 ENGINEERS-PLANNERS-SURVEYORS
 VIRGINIA BEACH - WILLIAMSBURG, VIRGINIA

NOTE: Upon recordation of this plat all interior parcel lines are hereby extinguished.
 10:17 AM
 Recorded 15 day of Oct. 1986
 P.B. No. 317 Page 207
Robert Sward Clerk

