

WENGER LAND TRUST
237/85

CHESAPEAKE
CORPORATION
OF VIRGINIA

REMAINDER ALABAMA CO

WENGER LAND
TRUST

REMAINDER ALABAMA CO.

CHESAPEAKE
CORPORATION
OF VIRGINIA

NOTE: ALABAMA COMPANY
PORTION OF DB 161/236

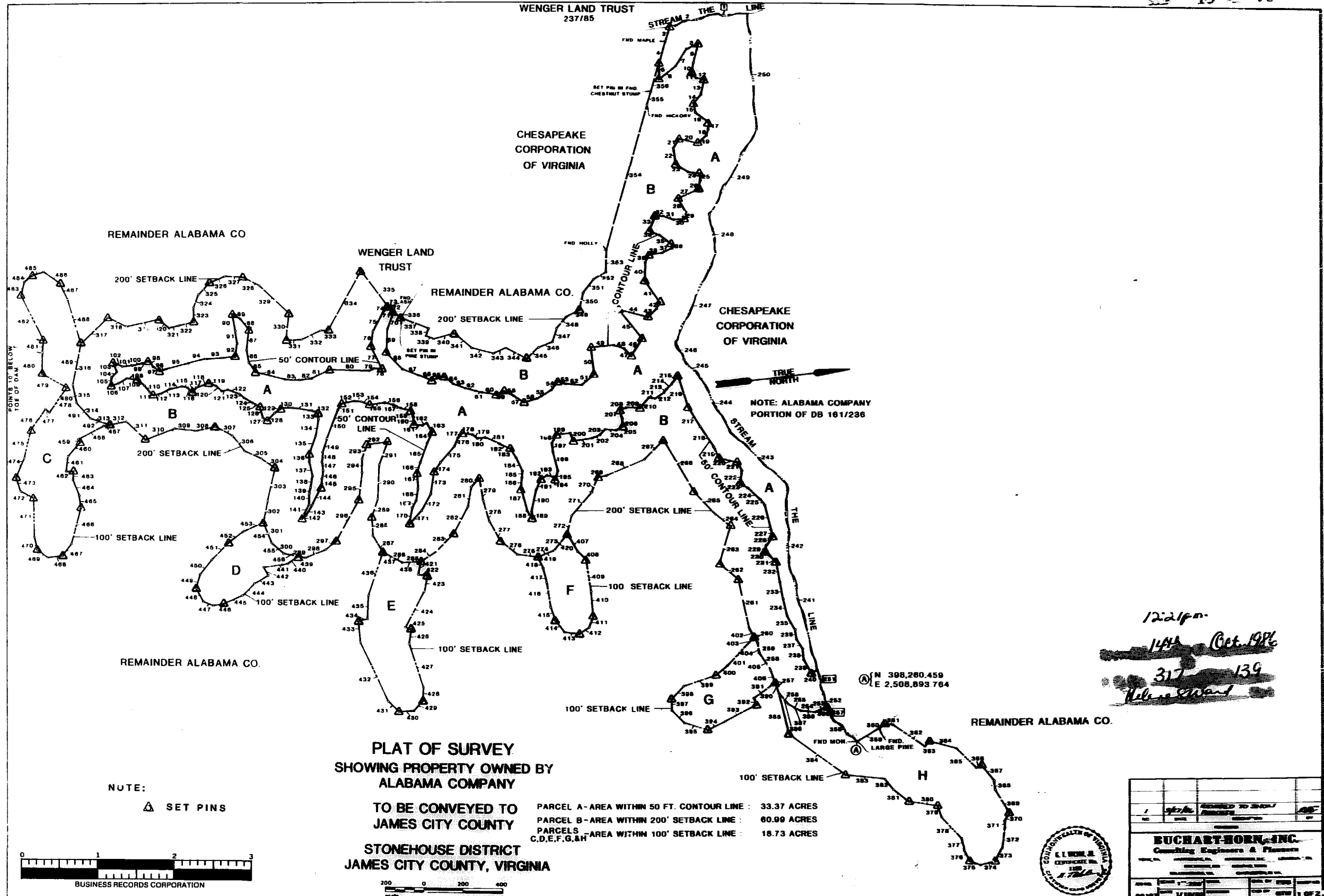

1221 p.m.
 1444 Oct. 1976
 317 139
 Nelson Stewart

NOTE:
 ▲ SET PINS

PLAT OF SURVEY
 SHOWING PROPERTY OWNED BY
 ALABAMA COMPANY

TO BE CONVEYED TO
 JAMES CITY COUNTY

STONEHOUSE DISTRICT
 JAMES CITY COUNTY, VIRGINIA

PARCEL A - AREA WITHIN 50 FT. CONTOUR LINE : 33.37 ACRES
 PARCEL B - AREA WITHIN 200' SETBACK LINE : 60.99 ACRES
 PARCELS C,D,E,F,G,H - AREA WITHIN 100' SETBACK LINE : 18.73 ACRES



APPROVED TO SHOW		DATE	
BY		DATE	
BUCHART-BORN, INC. Consulting Engineers & Planners			
<small>INCORPORATED IN VIRGINIA</small> <small>1000 W. MAIN ST., SUITE 100, RICHMOND, VA. 23220</small> <small>PHONE: (804) 353-1111</small>			
NO. 1	DATE 1/15/76	SCALE 1" = 200'	SHEET 1 OF 2