

N/F WALLACE

N/F ANHEUSER BUSCH, INC.

N/F TALIFFERO

LINDSEY
P.B. 24/15

**"CORRECTED
PLAT OF SURVEY"**
SHOWING 50' RIGHT-OF-WAY
OWNED BY
CECIL LINDSEY
TO:
JAMES CITY COUNTY
ROBERTS DISTRICT

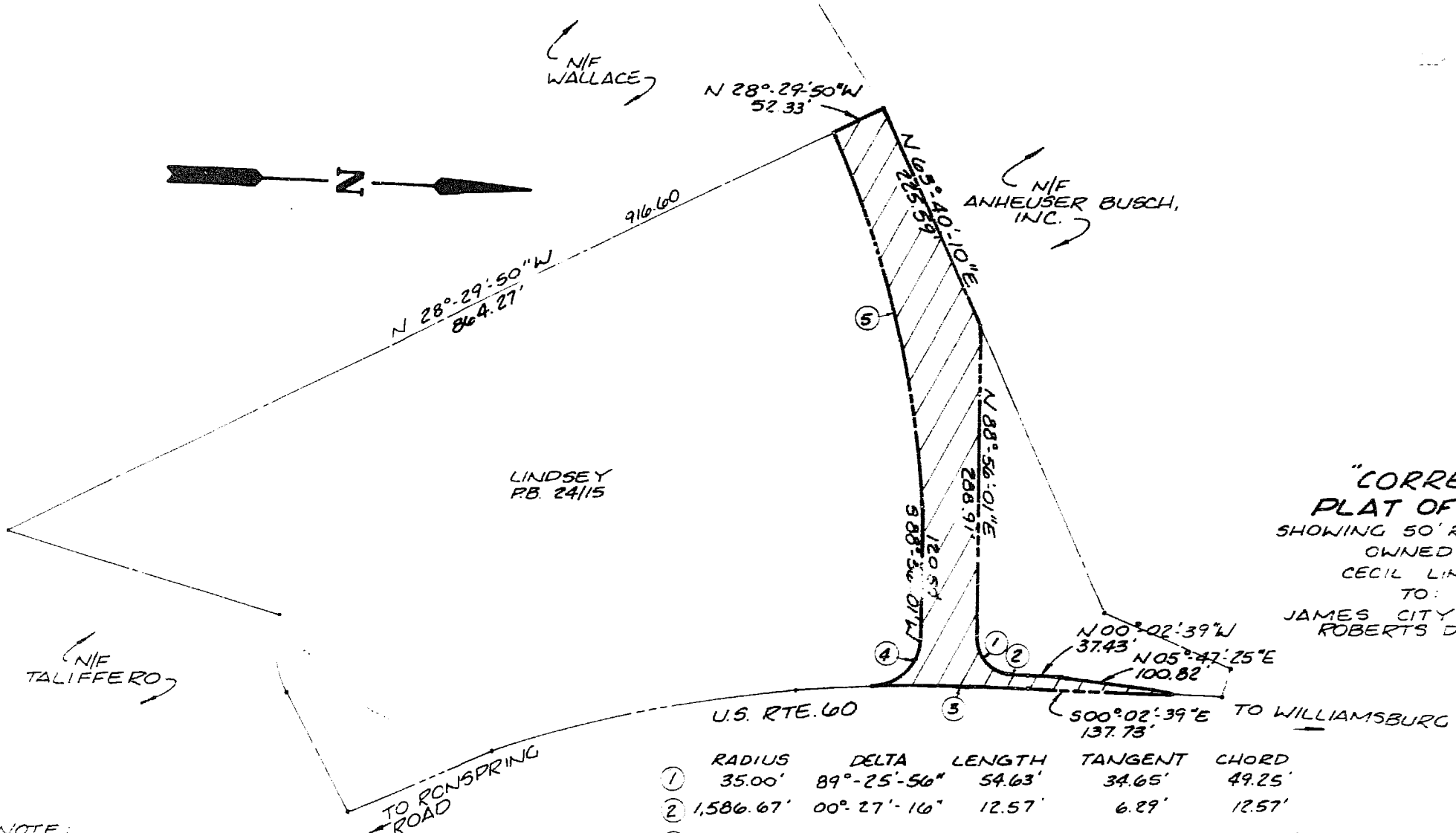

	RADIUS	DELTA	LENGTH	TANGENT	CHORD
①	35.00'	89°-25'-56"	54.63'	34.65'	49.25'
②	1,586.67'	00°-27'-10"	12.57'	6.89'	12.57'
③	1,576.42'	05°-03'-02"	138.96'	69.53'	138.92'
④	45.00'	85°-57'-56"	67.52'	41.94'	61.36'
⑤	76.03'	29°-28'-59"	368.45'	188.40'	364.40'

NOTE:
SHADED AREA INDICATES
RIGHT-OF-WAY TO BE
ACQUIRED. 0.72 ACRES ±
CONSTRUCTION PLANS
CROVE COMMUNITY
STREETS & DRAINAGE
SECTION I, SHEET 2

Recorded 28th day of August, 1998
in
P. B. No. 313 pages 305
Blair Shaw Clerk



2. 6/11/86 REV. R/W TAKE COURSES
1. 7/23/85 REV. BRNG. DIST. B/TWN
LINDSEY & WALLACE

BUCHART-HORN, INC.
Consulting Engineers & Planners
1100 FAIRBANKS RD. WASHINGTON DC 20004
9417 WOODVIEW VE. NEWPORT NEWS VA 23606
WILLIAMSBURG VA CHARLESTON WVA

SCALE: 1"=100'
DATE: 8/20/98

