

PROPERTY OF:
ANGELO H. MAGERAS, JAMES M. KOKOLIS, PAUL L. WILSON,
PARTNERS, T/A VENTURE PROPERTIES II, A VIRGINIA
GENERAL PARTNERSHIP.

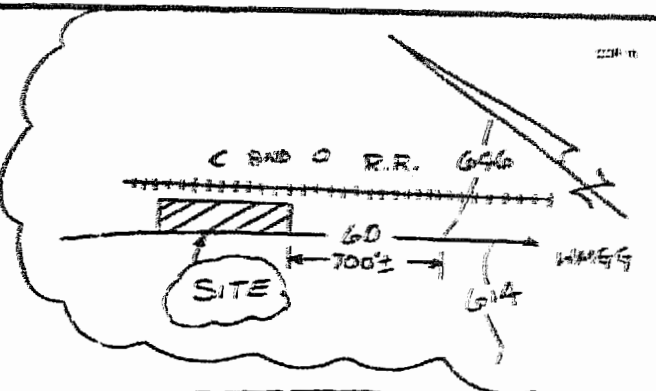

N/F
WMSBGR ASSOCIATES

C AND O RAILWAY CO.

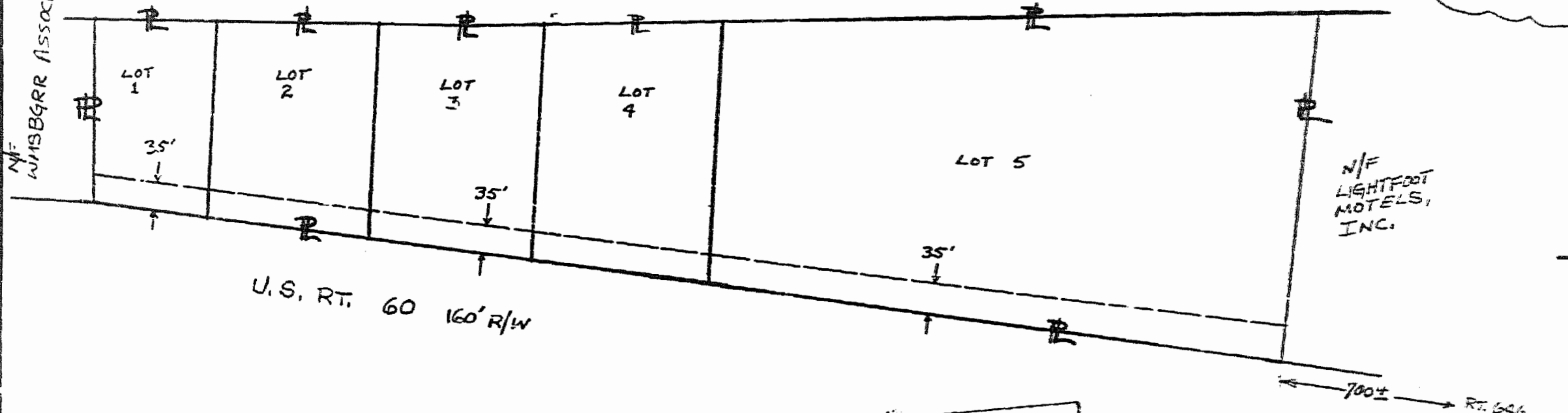

N/F
LIGHTFOOT
MOTELS,
INC.

U.S. RT. 60 160' R/W

700'± RT. 646

OWNER'S INITIALS
AM



Plat To Accompany
Right-Of-Way Agreement

Virginia Electric and Power Company

Legend

--- LOCATION OF BOUNDARY LINES OF RIGHT-OF-WAY ON PROPERTY OF OWNER,
VENTURE PROPERTIES II, A VIRGINIA GENERAL PARTNERSHIP,
WIDTH AS SHOWN, THIRTY-FIVE (35) FEET.

Received 7th August, 1986

By *William M. Ferguson*
By *David R. Thayer*

District:	WILLIAMSBURG	
District:	County:	State:
STONEHOUSE, JAMES CITY, VA.		
Office:	Plat Number	
Williamsburg	28-86-0027	
Estimate Number	Grid Number	
43717-00	M1740	
Date:	By <i>William M. Ferguson</i>	
8-6-86		

