

NOTE: SIGN WITH INDIA INK OR PENCIL ONLY

I HEREBY CERTIFY THAT THIS BOUNDARY SURVEY TO THE BEST OF MY KNOWLEDGE AND BELIEF IS CORRECT AND COMPLIES WITH THE MINIMUM PROCEDURES AND STANDARDS ESTABLISHED BY THE VIRGINIA STATE BOARD OF ARCHITECTS LAND SURVEYORS PROFESSIONAL ENGINEERS AND LANDSCAPE ARCHITECTS.

JULY 14, 1986
DATE

John J. Hill, Jr.
PROFESSIONAL LAND SURVEYOR

THIS SURVEY PERFORMED WITHOUT BENEFIT OF CURRENT TITLE REPORT AND CONSEQUENTLY MAY NOT DEPICT ALL MATTERS AFFECTING THE TITLE OF THE PROPERTY SHOWN HEREON.

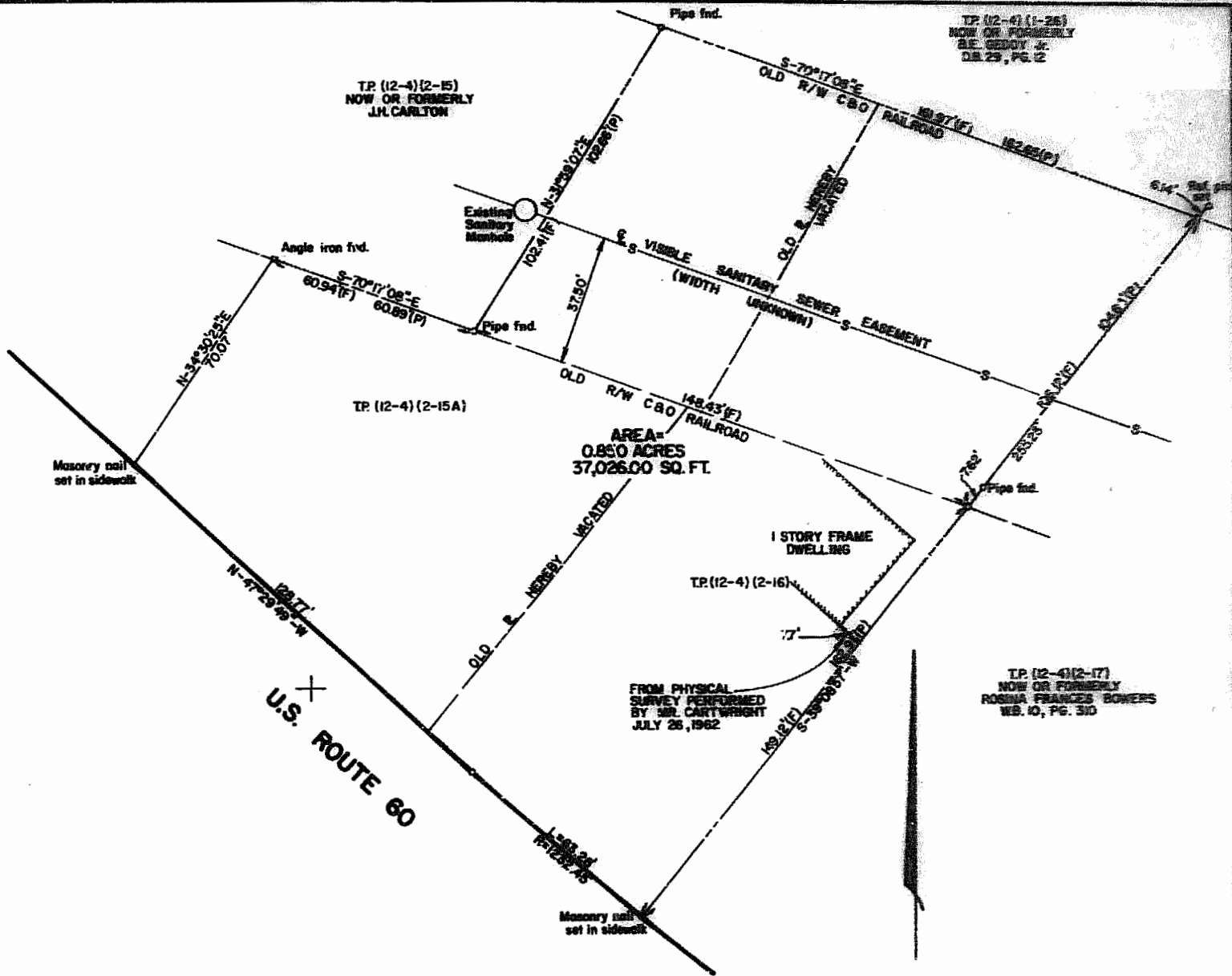

TP (12-4)(2-15)
NOW OR FORMERLY
J.H. CARLTON

TP (12-4)(1-26)
NOW OR FORMERLY
B.E. GEDDY JR.
DB. 29, PG. 2

TP (12-4)(2-15A)

AREA =
0.850 ACRES
37,026.00 SQ. FT.

FROM PHYSICAL
SURVEY PERFORMED
BY SBL CARTWRIGHT
JULY 26, 1962

TP (12-4)(2-17)
NOW OR FORMERLY
ROSSA FRANCES BOWERS
WB. 10, PG. 30



2:21 p.m.
29th July 1986
P.O. Box 310
Harrisonburg, VA
Richard K. Martin, Jr.

| | | |
|---|----------------|---|
| DRAWN BY: <i>HL</i> | DATE 7/1/86 | PLAT SHOWS SURVEY OF PROPERTY OWNED BY FORREST W. & FRANCES H. HAMILTON REF. DB 183 PG 63, DB. 20 PG 12 JAMES CITY COUNTY |
| COMP. BY: <i>HL</i> | DATE 7/1/86 | |
| CHECKED BY: <i>HL</i> | DATE 7/1/86 | |
| SCALE 1"=25' | DATE 7/11/86 | |
| SHELL & FOLKES P.C. SURVEYORS & ENGINEERS DREHMEKE - VIRGINIA | | FILE NO. CONTRACT NO. DRAWING NO. 3 REV. |

RETURN ORIGINAL TO HASSELL & FOLKES, P.C.