

MAG. NORTH  
1984.

NOTE: THIS PLAT MADE TO  
AGREE WITH RECORDED  
PLATS AND FOUND GROUND  
EVIDENCE AS NEAR AS  
POSSIBLE. LINES THROUGH  
DITCHES ALONG STREAM  
AND FOR AREA CALCULATION  
SETTY LINE FOLLOWS  
ALONG EDGE OF STREAM.

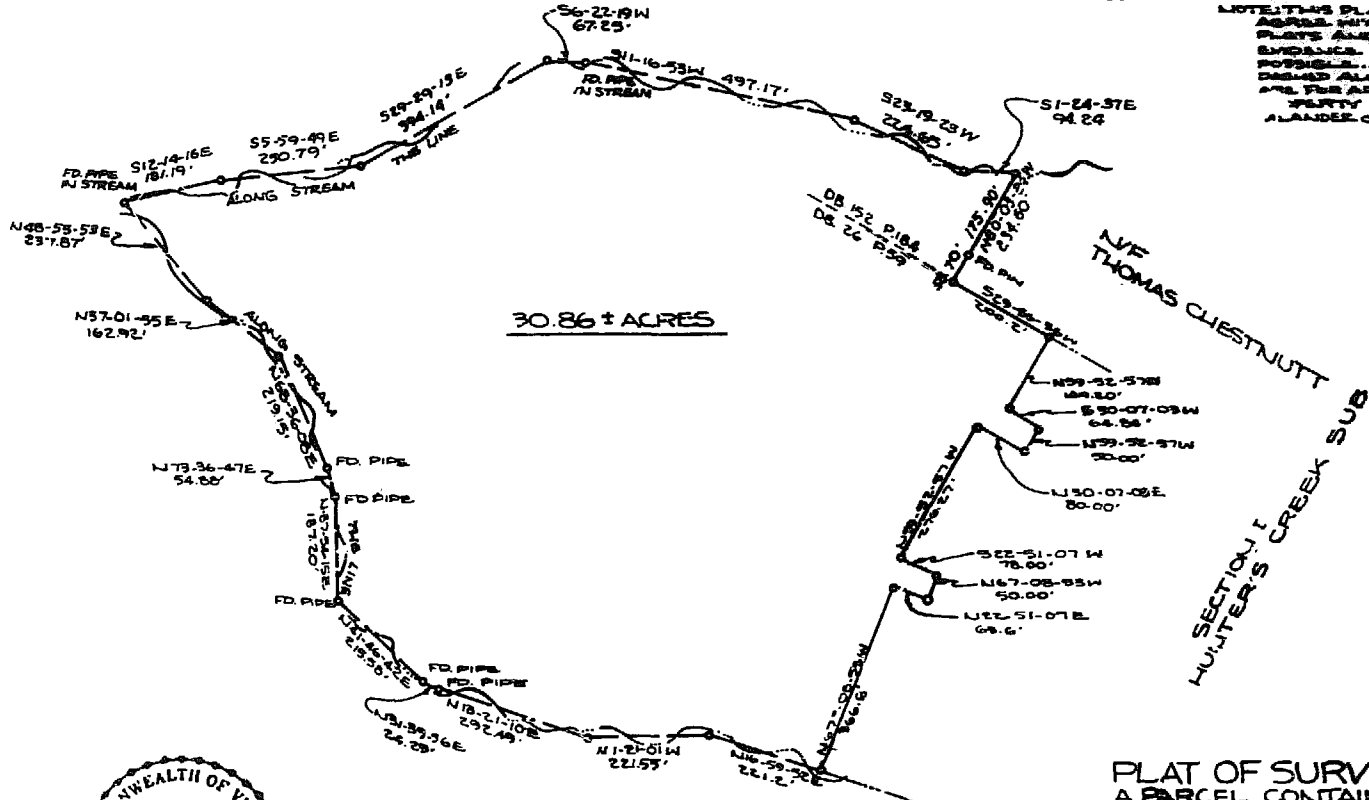

30.86 ± ACRES

BUSH SPRING  
SUBDIVISION

PLAT OF SURVEY  
A PARCEL CONTAINING 30.86±  
ACRES OWNED BY  
FOUNDATION DEVELOP-  
MENT CORP.  
POWHATAN DISTRICT  
JAMES CITY CO., VA.



REVISIONS					SCALE	DES.	BUCHART-HORN, INC. Consulting Engineers & Planners TOWNS, PA. HARRISBURG, PA. WASHINGTON, D.C. LEONARDTOWN, PA. BALTIMORE, MD. MEMPHIS, TENN. FORD BEACH, FLA. NEW ORLEANS, LA. WILLIAMSBURG, VA. CHARLESTON, W. VA.	JOB NO. 9071
	NO.	SYMBOL	BY	DATE	1" = 200'	CHK BY		

1139  
14  
11/1/84  
A.S. 308  
H. S. Seward, Clerk

7/1/86