



### STREET NAME CHART

DESTINATION	RIGHT-OF-WAY	NAME
1 <sup>st</sup> STREET	50' R/W	WILLIAM WAY
1 <sup>st</sup> COURT	30' R/W	CHRYSTIANE CLOSE
1 <sup>st</sup> COURT	30' R/W	CAPTAIN'S COURT
1 <sup>st</sup> COURT	30' R/W	HARVE CLOSE
1 <sup>st</sup> COURT	30' R/W	MARSHALL REYS
1 <sup>st</sup> COURT	30' R/W	ST. SIMONE COURT
1 <sup>st</sup> COURT	30' R/W	CONVIN CLOSE

### SPECIAL NOTES

1. Property, including, but not limited to, all water pipes, utilities, etc. shall be located within the proposed right-of-way provided the same are within the street limits. All water pipes shall be located within the street limits. All water pipes shall be located within the street limits.
2. Easements as shown on this plan shall be maintained at all times and shall not be altered.
3. All private utility lines shall have a clear cut around 10 feet.
4. Street lighting shall be provided by the City of Williamsburg. All street lighting shall be provided by the City of Williamsburg.
5. All utility lines shall be located within the street limits. All utility lines shall be located within the street limits.
6. All utility lines shall be located within the street limits. All utility lines shall be located within the street limits.
7. All utility lines shall be located within the street limits. All utility lines shall be located within the street limits.
8. All utility lines shall be located within the street limits. All utility lines shall be located within the street limits.
9. All utility lines shall be located within the street limits. All utility lines shall be located within the street limits.
10. All utility lines shall be located within the street limits. All utility lines shall be located within the street limits.
11. All utility lines shall be located within the street limits. All utility lines shall be located within the street limits.
12. All utility lines shall be located within the street limits. All utility lines shall be located within the street limits.
13. All utility lines shall be located within the street limits. All utility lines shall be located within the street limits.
14. All utility lines shall be located within the street limits. All utility lines shall be located within the street limits.
15. All utility lines shall be located within the street limits. All utility lines shall be located within the street limits.

THIS PLAN IS A PRELIMINARY PLAN AND IS NOT TO BE USED FOR CONSTRUCTION. THE CITY OF WILLIAMSBURG RESERVES THE RIGHT TO APPROVE OR DISAPPROVE THIS PLAN AND TO REQUIRE CHANGES TO THIS PLAN AS NECESSARY.

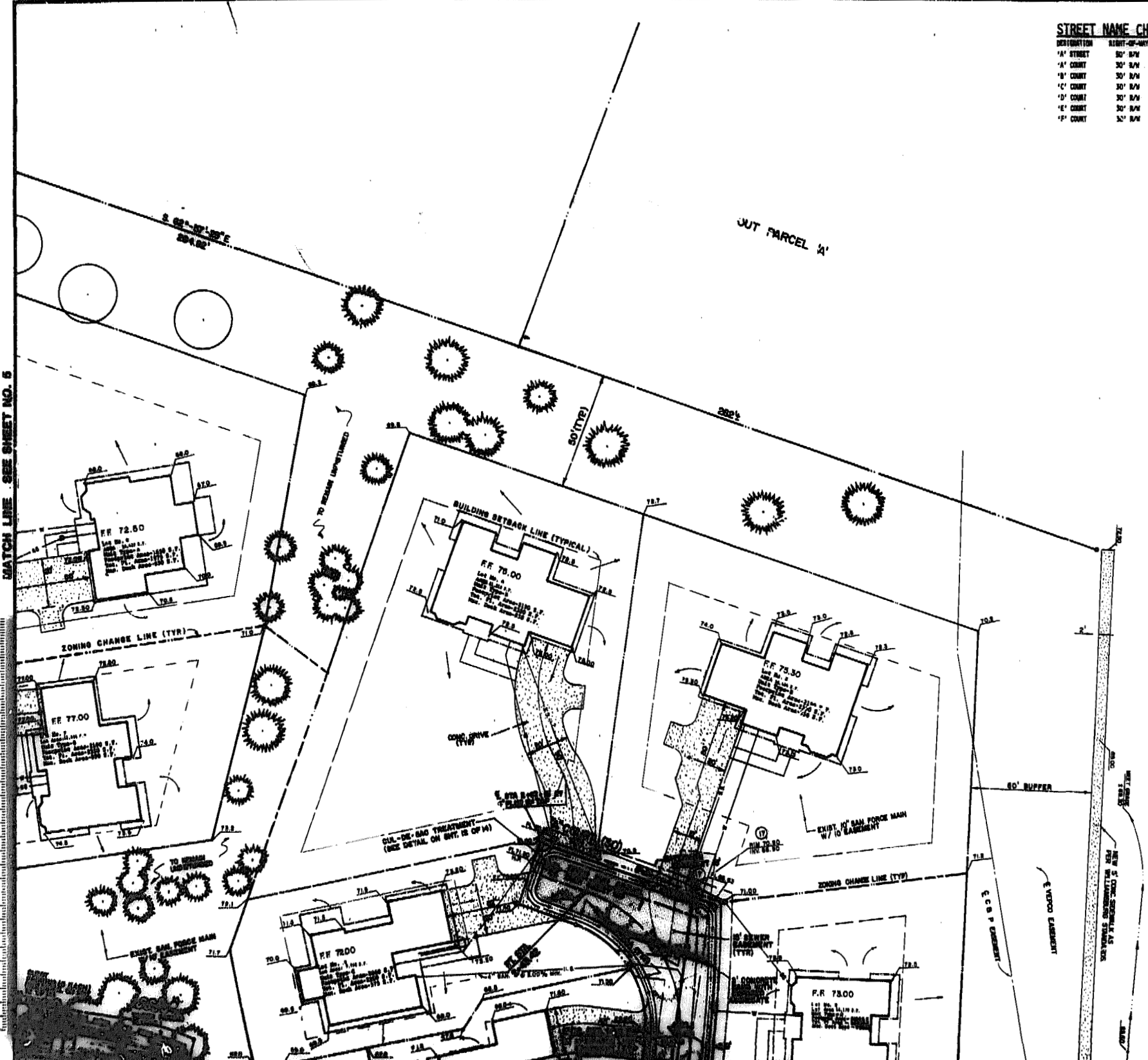

MATCH LINE - SEE SHEET NO. 5

SITE DEVELOPMENT PLAN

**PORT ANNE**  
PHASE ONE  
WILLIAMSBURG, VIRGINIA

Designed: WCB/CPL  
 Drawn: T/A  
 Checked: ADB  
 Scale: 1"=20'  
 Date: 2-28-89  
 File No. E-24012  
 Project No. 24012  
 Sheet No.