

CURVE TABLE

NO.	RADIUS	DELTA	ARC	TAN	CHORD	CH. BEARING
①	1015.46'	09°09'23"	162.28'	81.31'	162.11'	S07°21'30"E
②	1961.92'	12°40'48"	434.19'	217.98'	433.31'	N35°50'33"E
③	621.91'	37°34'38"	407.88'	211.58'	400.61'	S29°07'16"W
④	24.91'	26°30'10"	40.53'	26.96'	37.17'	S00°52'34"W
⑤	195.00'	30°53'40"	105.14'	53.88'	103.88'	N11°51'08"E

SURVEY OF PROPERTY STANDING
IN THE NAME OF
SAVAGE & COCKE
IN THE CITY OF WILLIAMSBURG
VIRGINIA



1001 Landmark Square, Virginia Beach, VA 23462 779 Thimble Shoak Blvd., Suite 911, Newport News, VA 23603

JUNE 6, 1986 SCALE: 1" = 200'

I CERTIFY THAT THIS SURVEY WAS MADE UNDER MY DIRECTION ON JUNE 6, 1986 ON THE GROUND AS PER RECORDED DESCRIPTION AND IS CORRECT TO THE BEST OF MY KNOWLEDGE AND BELIEF SUBJECT TO EASEMENTS, SERVICITUDES AND COVENANTS OF RECORD. THERE ARE NO ENCROACHMENTS EITHER WAY ACROSS PROPERTY LINES EXCEPT AS SHOWN.

SIGNED William D. Moore, Jr. DATE 6/09/86
WILLIAM D. MOORE, JR.
C.S. 1432

NOTE MEAN LOW WATER LINE, AND MARSH LINE TAKEN FROM MUNICIPAL TOPOGRAPHIC MAPS & AERIAL PHOTOS.

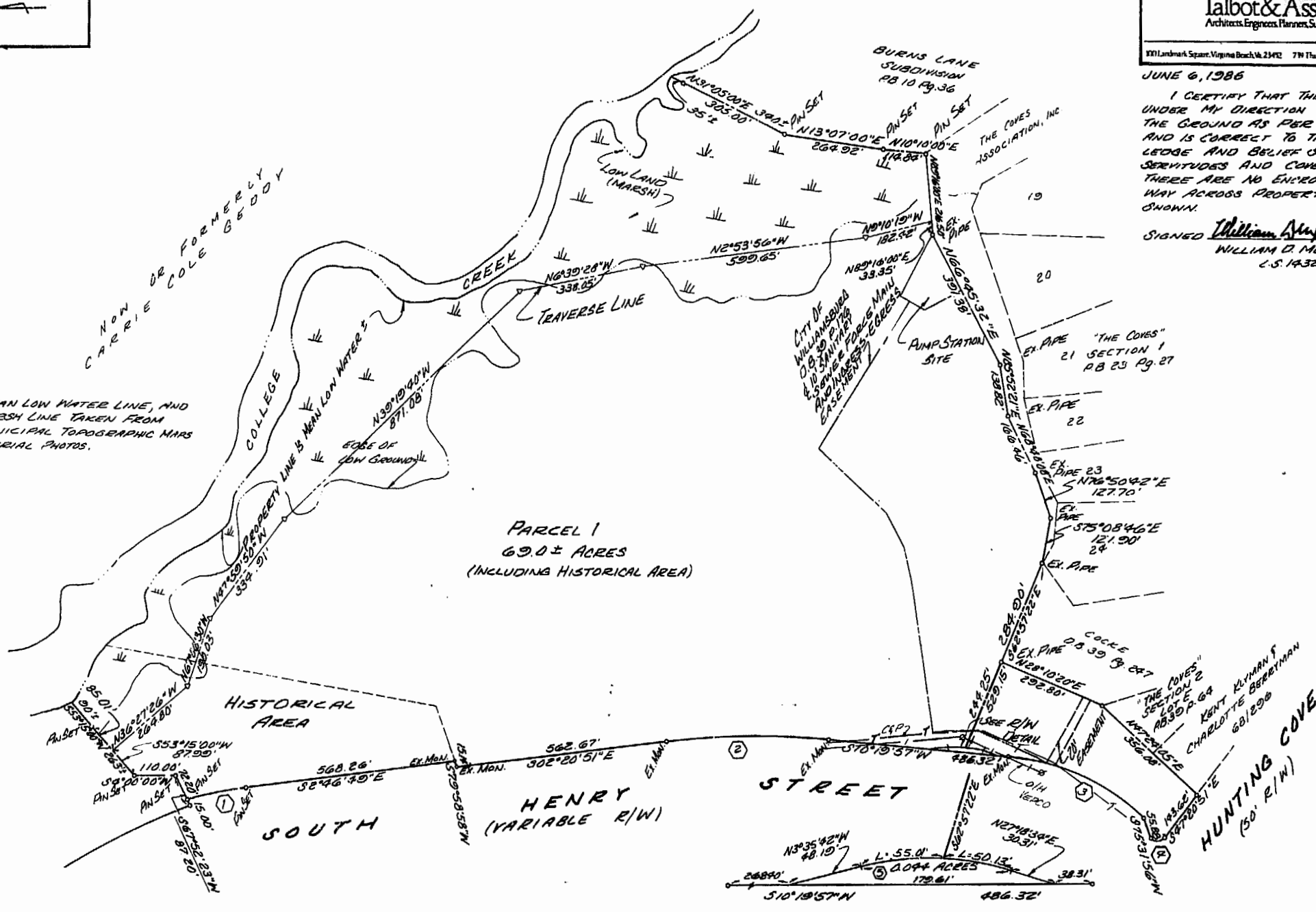

RIGHT-OF-WAY DETAIL
SCALE: 1" = 50'

NOTE: PER CITY OF THE CITY OF WILLIAMSBURG; RESIDUAL RESULTING FROM THE RELOCATION OF SOUTH HENRY STREET

REVISOR: JUNE 11, 1986 AS PER CLIENT REQUEST

Recorded in City of June 1986

75