

10 RICHMOND
REEL
VDHT PROJECT NO 0084-047-101 PE-101 C-501 B-86 B-87
B-618 SHEET 7 REVISED 2/10/83

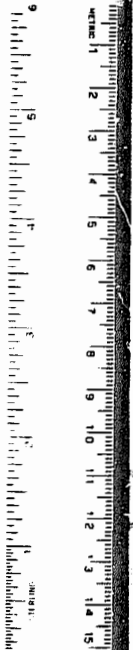

N/F BERRYHILL DB 228/529 DB 57/346
N/F BERRYHILL (DEWARD H. MARTIN & ASSOC. MAP "PLAY OF VARIOUS PARCELS OF LAND STANDING IN THE NAME OF THOMAS T. MARTIN, JR., OCTOBER, 1975")

324 pm
1986
305
480
Adrian S. Ward

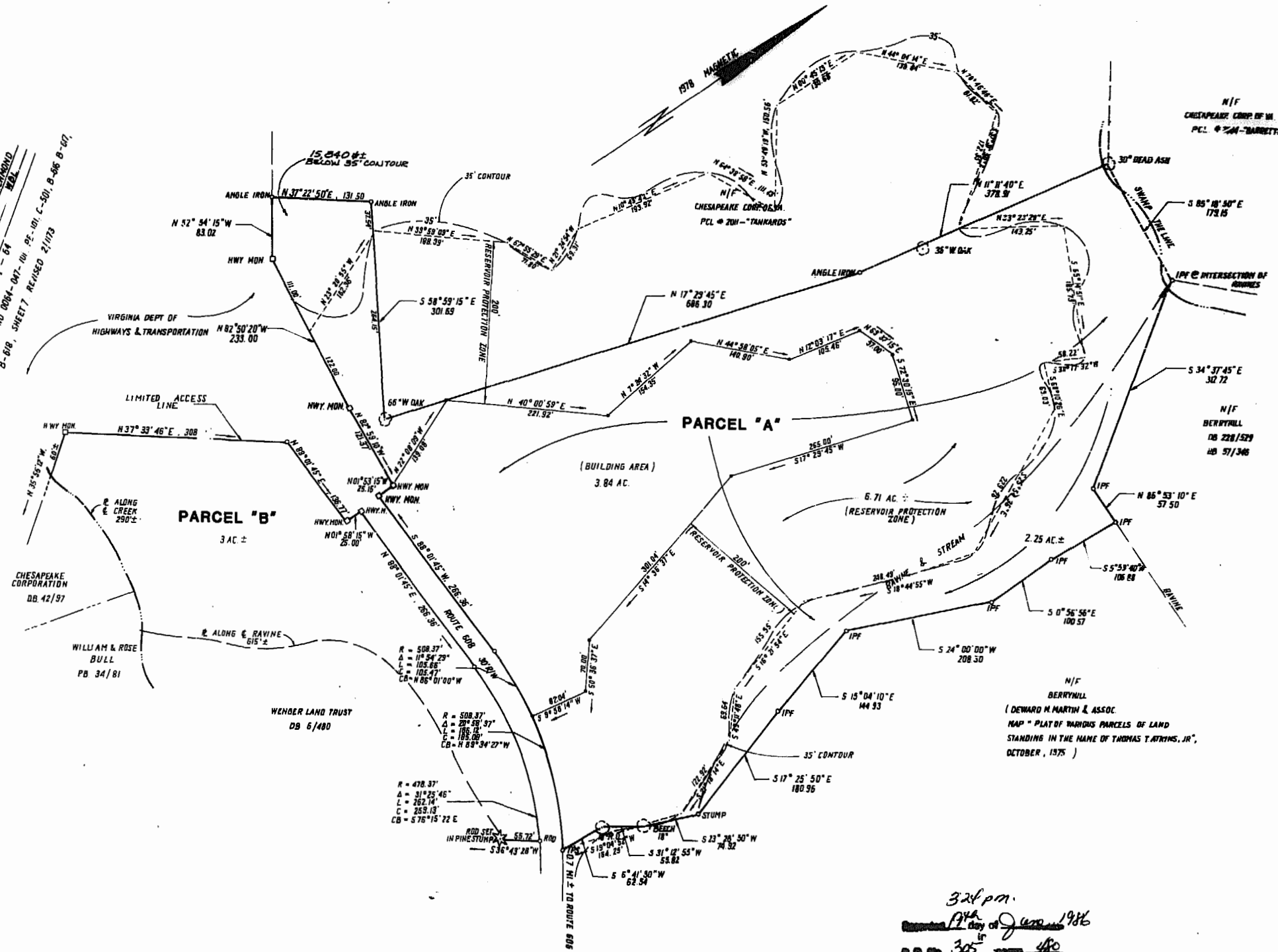
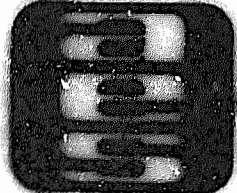

AES, a professional corporation
 1761 Jamestown Road, Williamsburg, Va. 23185
 804-283-0040
 Architecture, Engineering, Surveying, Planning

SURVEY OF 16.8± ACRES.
 LOCATED ON THE NORTH AND SOUTH LINES OF ROUTE 608.
 PARCEL 'A' SHOWING THE 35 FOOT CONTOUR AND 200 FOOT
 RESERVOIR PROTECTION ZONE, BOTH BEING THE PROPERTIES OF
 KOBMAN GREENLEAF.
 JAMES CITY COUNTY VIRGINIA



NO.	DATE	REVISION / COMMENT / NOTE	BY
2	10/10/86	REVISED TO SHOW PARCEL A & PARCEL B	AS
1	10/10/86	REVISED TO SHOW SCHED 3 ON THE SOUTH LINE ROUTE 608	AS

Designed	WFS	Drawn	AS
Scale	1" = 100'	Drawn	4710/86
Project No.	5834		
Drawing No.	2		