

OWNER'S CONSENT & DEDICATION

THIS SUBDIVISION IS WITH THE FREE CONSENT AND IN ACCORDANCE WITH THE WISHES AND DESIRES OF THE UNDERSIGNED OWNERS AND PROPRIETORS.

TITLE TO THE LAND SHOWN HEREON IS VESTED IN ROBERT T. ARMISTEAD, ET ALS BY WILL DATED SEPT. 20, 1953 RECORDED IN WB 6 AT PAGE 195

BY Robert T. Armistead BY Robert T. Armistead

BY Robert T. Armistead BY Robert T. Armistead

STATE OF VIRGINIA, City of Williamsburg

I, Sue J. Clayton, A NOTARY PUBLIC DO CERTIFY THAT THE PERSONS WHOSE NAMES ARE SIGNED TO THE FOREGOING WRITING HAVE ACKNOWLEDGED THE SAME BEFORE ME IN MY CITY AND STATE AFORESAID.

GIVEN UNDER MY HAND THIS 10th DAY OF April, 1986

MY COMMISSION EXPIRES Sue J. Clayton May 9, 1989
Notary Public

STATE OF VIRGINIA, COUNTY OF JAMES CITY

IN THE CLERK'S OFFICE OF THE CIRCUIT COURT FOR THE COUNTY OF JAMES CITY THE 3rd DAY OF May, 1986, THIS MAP WAS PRESENTED AND ADMITTED TO THE RECORD AS THE LAW DIRECTS.

TESTE: Helene Sward ERK

PLAT BOOK 42, PAGE 54

CERTIFICATE OF APPROVAL

THIS SUBDIVISION KNOWN AS

IS APPROVED BY THE UNDERSIGNED IN ACCORDANCE WITH EXISTING SUBDIVISION REGULATIONS AND MAY BE COMMITTED TO RECORD.

DATE 4/10/86 HIGHWAY ENGINEER [Signature]

DATE 4/10/86 HEALTH OFFICER [Signature]

DATE 4/10/86 AGENT OF GOVERNING BODY [Signature]

ENGINEER'S & SURVEYOR'S CERTIFICATE

I HEREBY CERTIFY THAT TO THE BEST OF MY KNOWLEDGE AND BELIEF, ALL OF THE REQUIREMENTS OF THE BOARD OF SUPERVISORS AND ORDINANCES OF THE COUNTY OF JAMES CITY, VIRGINIA, REGARDING THE PLATTING OF SUBDIVISIONS WITHIN THE COUNTY HAVE BEEN COMPLIED WITH.

GIVEN UNDER MY HAND THIS 11th DAY OF April, 1986

BY: Paul C. Small

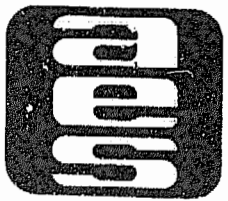
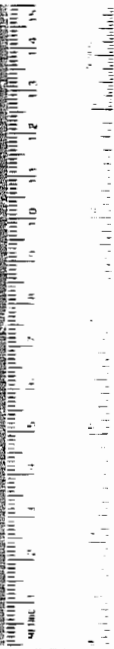
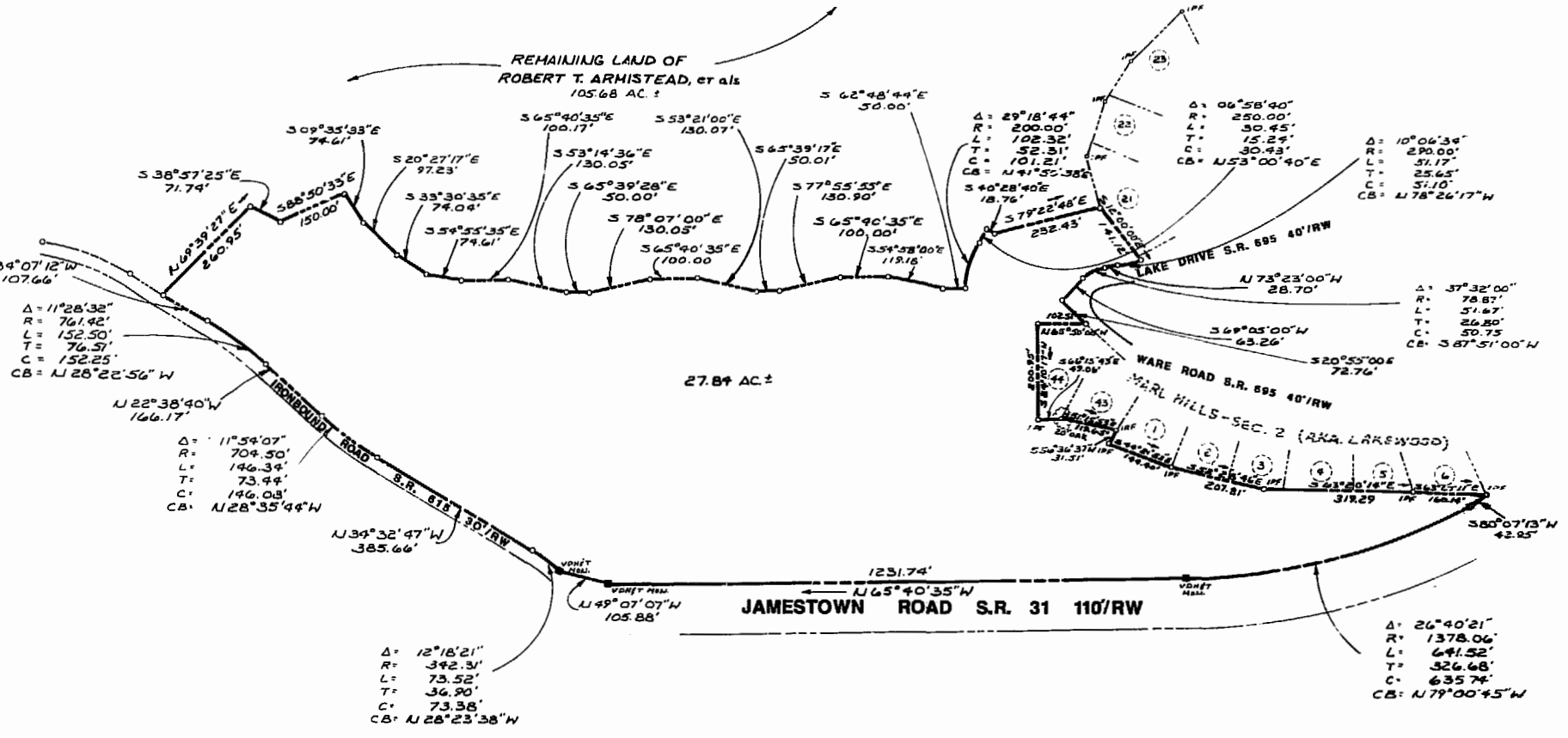
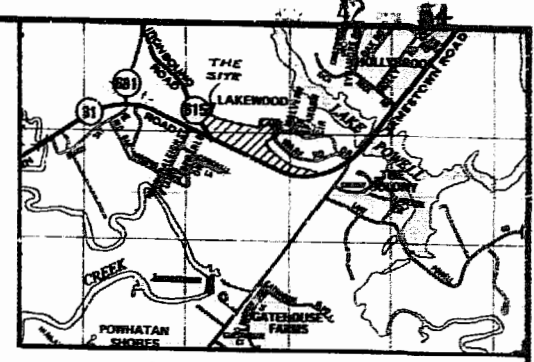

AES. a professional corporation
1761 Jamestown Road, Williamsburg, Va. 23185
804-253-0040
Engineering, Planning, Surveying

PLAT FOR CONVEYANCE OF 27.84 AC. ±
FROM: ROBERT T. ARMISTEAD, ET ALS
TO: MECCA DEVELOPMENT CORPORATION
JAMES CITY COUNTY VIRGINIA



205 p.m.		
Recorded	day of	May 1986
A. B. No. 201; pages 35		
Helene Sward Clerk		
No. DATE	REVISION / COMMENT / NOTE	BY

Designed	Drawn
Scale	Date
1"=200'	APR. 1986
Project No. 6240	
Drawing No. PLAT	