

LOT	DELTA	RADIUS	LENGTH	TANGENT	CHORD	CHORD BEARING
251	0°46'55"	700.00'	95.07'	47.61'	95.00'	S31°30'18"W
252A	06°11'32"	700.00'	100.09'	50.13'	100.06'	S53°29'31"W
252B	08°08'17"	25.00'	38.46'	19.23'	38.46'	S00°28'51"W
252C	03°51'54"	200.00'	10.00'	5.00'	10.00'	S43°07'03"W
253	24°42'38"	200.00'	86.26'	43.01'	85.59'	S29°19'47"W
254A	27°56'41"	200.00'	97.55'	49.76'	96.50'	S03°00'08"W
254B	78°28'13"	25.00'	36.24'	20.42'	31.62'	S28°15'54"W
254C	15°06'59"	250.00'	65.96'	33.17'	65.77'	S75°03'30"W
255A	11°06'01"	250.00'	48.43'	24.29'	48.36'	S88°10'00"W
255B	85°55'00"	83.74'	125.56'	77.97'	114.13'	N43°19'30"W
256A	60°00'00"	50.00'	52.36'	26.87'	50.00'	N29°38'00"E
256B	56°53'14"	50.00'	49.64'	27.08'	47.63'	N31°11'23"E
257	53°18'16"	50.00'	46.52'	25.10'	44.86'	N23°54'22"W
258	84°58'54"	50.00'	74.16'	45.80'	67.55'	S86°57'03"W
259	44°49'36"	50.00'	39.12'	20.62'	38.13'	S22°02'48"W
262	35°46'29"	133.74'	133.74'	76.50'	39.33'	S16°45'14"W
263	10°43'19"	133.74'	25.03'	12.55'	24.99'	S38°30'09"W
264	39°43'43"	133.74'	92.73'	48.32'	90.89'	S63°43'40"E
265A	02°41'29"	133.74'	6.28'	3.14'	6.28'	S84°56'19"W
265B	25°35'29"	300.00'	118.29'	59.92'	117.52'	N02°25'15"E
266A	03°37'31"	300.00'	18.98'	9.49'	18.98'	N49°18'45"W
266B	75°50'37"	25.00'	33.09'	19.48'	30.73'	N34°14'11"W
266C	08°54'37"	200.00'	31.10'	15.58'	31.07'	N06°41"E
267	48°12'00"	150.00'	126.19'	67.10'	122.50'	S21°28'00"W
268	94°24'00"	100.00'	164.76'	107.99'	146.75'	S49°50'00"W
271A	41°24'35"	50.00'	36.14'	18.90'	35.36'	N62°15'53"W
271B	58°23'31"	50.00'	50.96'	27.94'	48.78'	N70°45'11"W
272	34°57'04"	50.00'	30.50'	15.74'	30.03'	S62°34'12"W
273	51°19'57"	50.00'	44.80'	24.03'	43.31'	S19°26'01"W
274	34°54'55"	50.00'	30.47'	15.72'	30.00'	S23°41'25"E
275A	63°13'43"	50.00'	72.63'	44.41'	66.41'	S82°45'43"W
275B	14°01'10"	50.00'	12.96'	6.52'	12.93'	N63°03'00"E
276	26°33'25"	50.00'	23.18'	11.80'	22.97'	N83°45'18"W
278A	23°59'54"	150.00'	62.83'	31.08'	62.37'	N85°02'03"E
278B	05°53'10"	750.00'	77.05'	38.56'	77.02'	N85°17'36"W
279A	25°07'22"	150.00'	65.77'	33.42'	65.25'	N40°28'25"E
279B	09°10'38"	750.00'	120.13'	60.19'	120.00'	S17°10'31"W
280A	05°45'24"	150.00'	25.54'	12.80'	25.51'	N43°02'03"E
280B	02°49'34"	660.33'	32.57'	16.29'	32.57'	S01°48'13"W
280C	05°40'27"	479.48'	47.48'	23.76'	47.46'	S02°27'12"E
280D	80°33'20"	50.00'	70.30'	42.37'	64.65'	S34°59'13"W
280E	07°19'21"	750.00'	95.85'	47.99'	95.79'	S78°55'31"W
281A	35°11'21"	150.00'	93.00'	48.05'	91.52'	N20°23'40"E
281B	10°29'55"	660.33'	121.00'	60.67'	120.83'	S08°27'31"W
282A	16°06'00"	200.00'	56.20'	28.79'	56.02'	N05°25'00"W
282B	10°26'57"	660.33'	120.43'	60.38'	120.26'	S18°55'58"W
283A	08°36'33"	200.00'	30.05'	15.05'	30.02'	N17°46'17"W
283B	37°23'01"	660.33'	85.89'	42.61'	85.94'	S27°50'57"W
284	23°29'27"	200.00'	82.00'	41.58'	81.43'	N33°49'17"W
285	10°23'48"	150.00'	27.22'	13.65'	27.18'	N40°22'06"W
286	76°39'50"	150.00'	200.71'	118.60'	186.07'	N03°09'43"E
287A	03°03'22"	150.00'	8.00'	4.00'	8.00'	N43°01'19"E
287B	83°56'51"	25.00'	36.63'	22.49'	33.44'	N86°31'25"E
287C	06°00'51"	700.00'	73.48'	36.77'	73.44'	S54°30'35"E
287D	02°05'57"	800.00'	29.31'	14.66'	29.31'	S56°28'00"E
288	08°38'44"	800.00'	120.72'	60.47'	120.60'	S1°05'41"W
289	04°55'18"	800.00'	68.72'	34.38'	68.70'	S44°18'39"E
290A	04°06'17"	25.00'	36.70'	22.55'	33.49'	S00°12'09"W
290B	10°42'50"	660.33'	123.49'	61.92'	123.30'	S36°53'45"W

N / F
F.M. JONES

MON. FND
AREA RESERVED FOR
FUTURE WIDENING &
REALIGNMENT OF
CENTERVILLE ROAD (SR 614)

N OR F
F.M. JONES

HON. FND
EASTERLY SIDE OF
EXISTING 40' R/W
(CENTERVILLE ROAD)

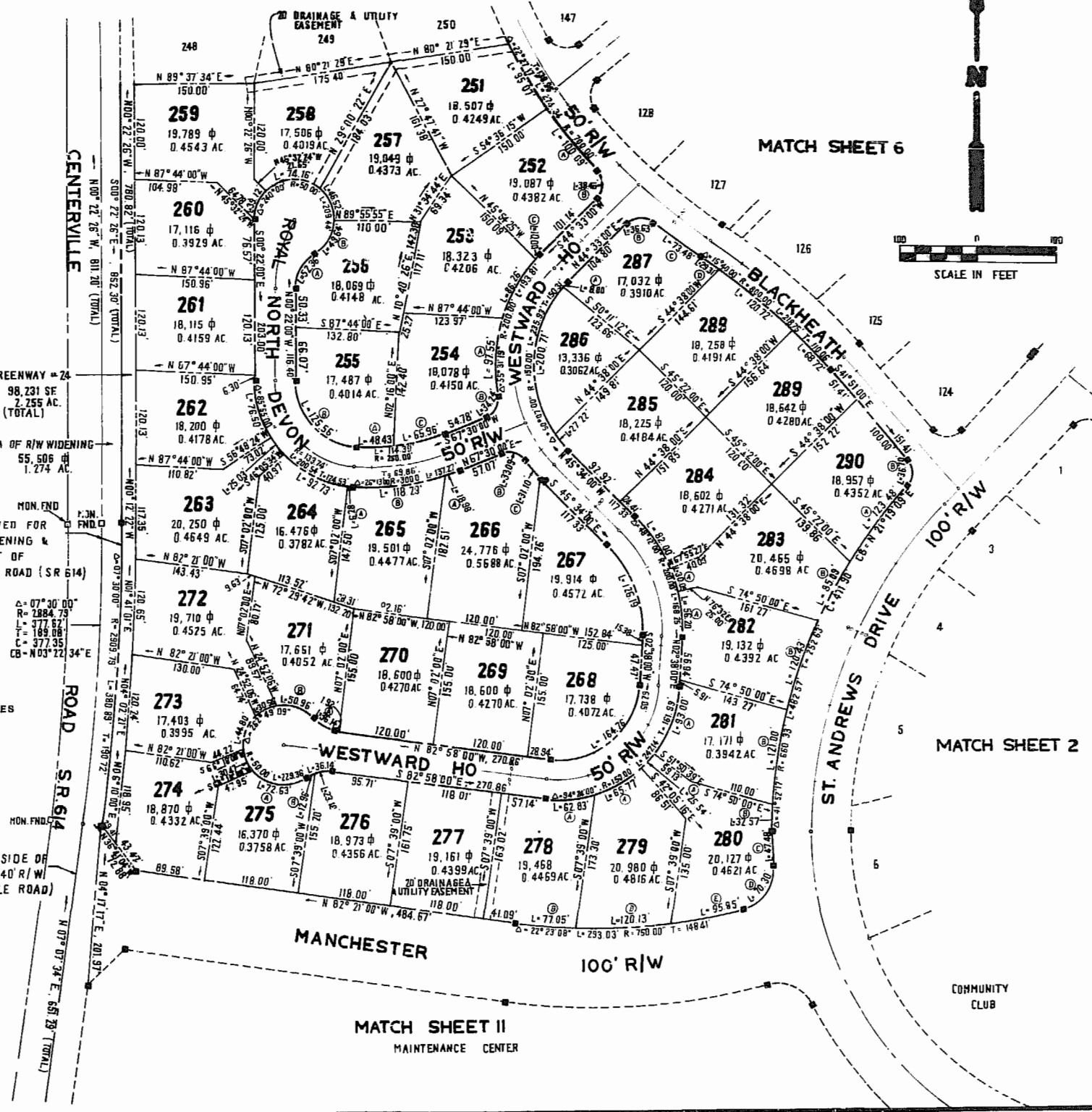

NO.	DATE	REVISION / COMMENT / NOTE	BY



AES, a professional corporation
1761 Jamestown Road
Williamsburg, Virginia, 23185
804-253-0040
Engineering, Planning, Surveying



PLAT OF
FORD'S COLONY
AT WILLIAMSBURG
SECTION III
LOT 251 TO LOT 290
PCWHATAN DISTRICT JAMES CITY COUNTY VIRGINIA

Designed AES/LCA	Drawn SB
Scale 1"=100'	Date DEC.1985
Project No. 5652	
Drawing No. 10 of 11	