

AREA TABULATION

AREA TO BE LEASED BY:		
WILLIAMSBURG SHOPPING CENTER ASSOCIATES =	78,595 SF ±	1.8043 AC ±
REMAINDER OF PROPERTY STANDING IN THE NAME OF:		
WILLIAMSBURG AREA MEMORIAL CENTER INC. =	102,602 SF ±	2.3554 AC ±
TOTAL AREA STANDING IN THE NAME OF:		
WILLIAMSBURG AREA MEMORIAL CENTER INC. =	181,197 SF ±	4.1597 AC ±

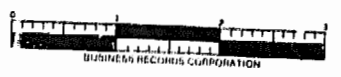
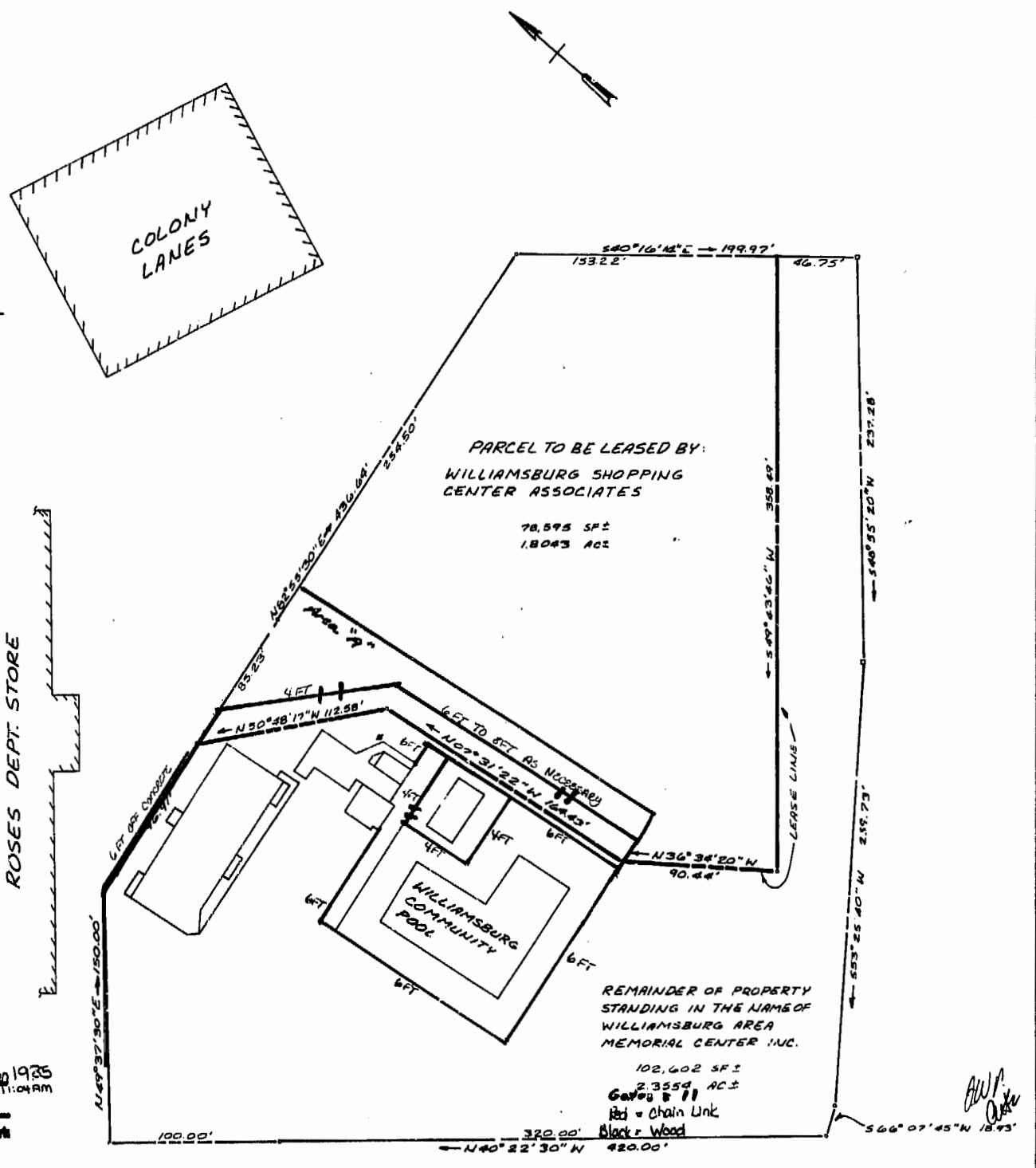

REF: DB 26 PG 184
PB 14 PG 78

Recorded 5th day of December 1985
11:04 AM
B.B. No. 73 Page 36
John S. Wood

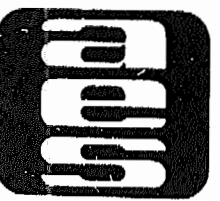

AES, a professional corporation
1761 Jamestown Road, Williamsburg, Va. 23185
804-253-0040
Architecture, Engineering, Surveying, Planning

LEASE PLAT
PROPERTY TO BE LEASED TO:
WILLIAMSBURG SHOPPING CENTER ASSOCIATES
FROM:
WILLIAMSBURG AREA MEMORIAL CENTER INC.
WILLIAMSBURG VIRGINIA



No.	DATE	REVISION / COMMENT / NOTE	BY

Designed GAM	Drawn AVT
Scale 1"=50'	Date AUG. 1985
Project No. 5937	
Drawing No. 1	