

**ENGINEER & SURVEYOR'S CERTIFICATE**  
 I hereby certify that to the best of my knowledge and belief, all of the requirements of the Board of Supervisors and ordinances of the County of James City, Virginia, regarding the platting of subdivisions within the county have been complied with.  
 Given under our hands this 12th day of Oct 1985  
*S. T. Wilson, Jr.*

**CERTIFICATE OF APPROVAL**  
 This subdivision shown on \_\_\_\_\_ is approved by the undersigned in accordance with existing subdivision regulations and may be committed to record.  
 Date 10-22-85 F. L. Hall Highway Engineer  
 Date 10-22-85 K. P. [unclear] Health Officer  
 Date 10-22-85 [unclear] Agent of Governing Body  
 This subdivision is with free consent and in accordance with the wishes and desires of the undersigned owners and proprietors.  
 Title to the land shown hereon is vested in the \_\_\_\_\_ by deed dated \_\_\_\_\_, recorded in deed book \_\_\_\_\_ page \_\_\_\_\_ in the circuit court of James City County, Virginia.  
 By: [unclear] ET AL 10-22-85 OWNER  
 TITLE \_\_\_\_\_

STATE OF VIRGINIA, COUNTY OF JAMES CITY  
[Signature], a Notary Public  
 do certify that the persons whose names are signed to the foregoing writing have acknowledged the same before me in my city and state aforesaid.  
 Given under my hand this 18th day of June, 1985  
 My commission expires April 1st 1989

STATE OF VIRGINIA, COUNTY OF JAMES CITY  
 In the clerk's office of the circuit court for the County of James City the 1st day of Oct 1985  
 The map shown hereon was presented and admitted to the record as the law directs.  
 Teste: \_\_\_\_\_, Clerk  
 Plat Book 44 Page 60

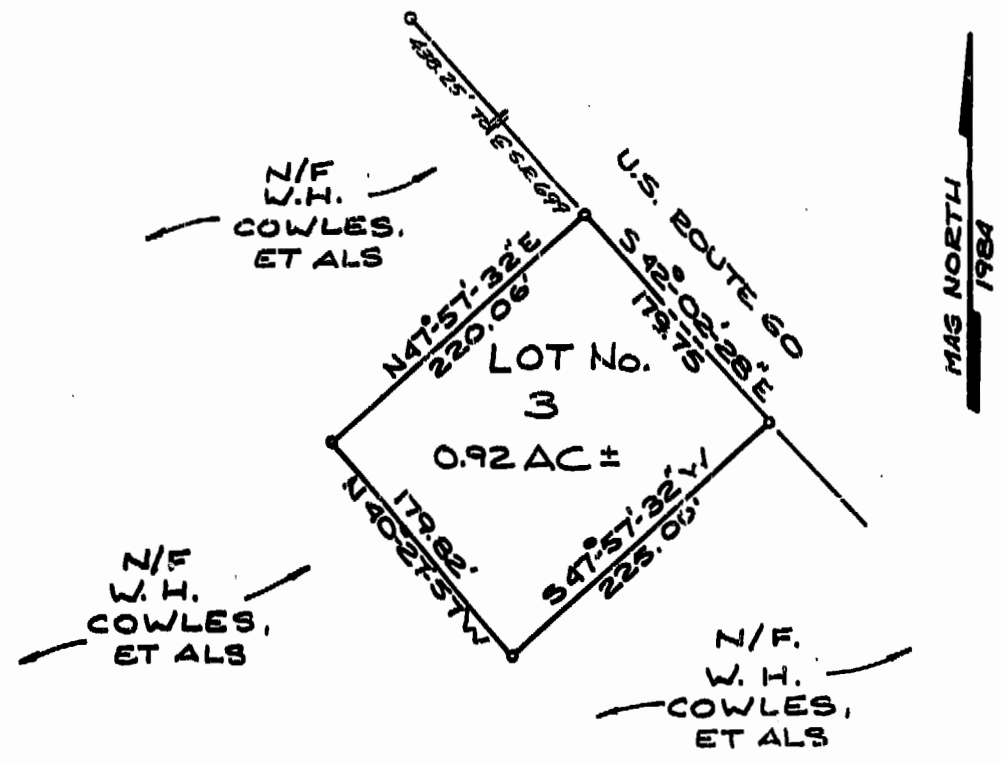

**PLAT OF SURVEY**  
 A PARCEL CONTAINING 0.92 AC±  
 BEING A PORTION OF THE PROPERTY  
 OWNED BY  
 W. H. COWLES, ET ALS

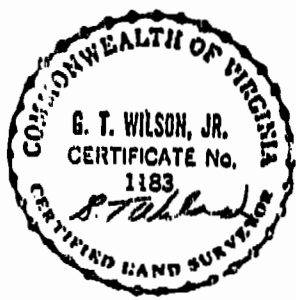

STONEHOUSE DISTRICT  
 JAMES CITY COUNTY  
 VIRGINIA

9:21 am  
 Recorded 1st day of Oct 1985  
 D. B. No. 282; pages 76  
W. H. Sward Clerk

REVISIONS	NO.	SYMBL.	BY	DATE	DESCRIPTION

SCALE	DES.
DATE	CHK BY
ENG.	OWN BY

**BUCHART-HORN, INC.**  
 Consulting Engineers & Planners  
 YORK, PA. HARRISBURG, PA. WASHINGTON, D.C. LEWISBURG, PA.  
 BALTIMORE, MD. MEMPHIS, TENN. VERO BEACH, FLA. NEW ORLEANS, LA.  
 WILLIAMSBURG, VA. CHARLESTON, W.VA.

JOB NO.  
 90146-52

