

VICINITY MAP 1" = 8000'

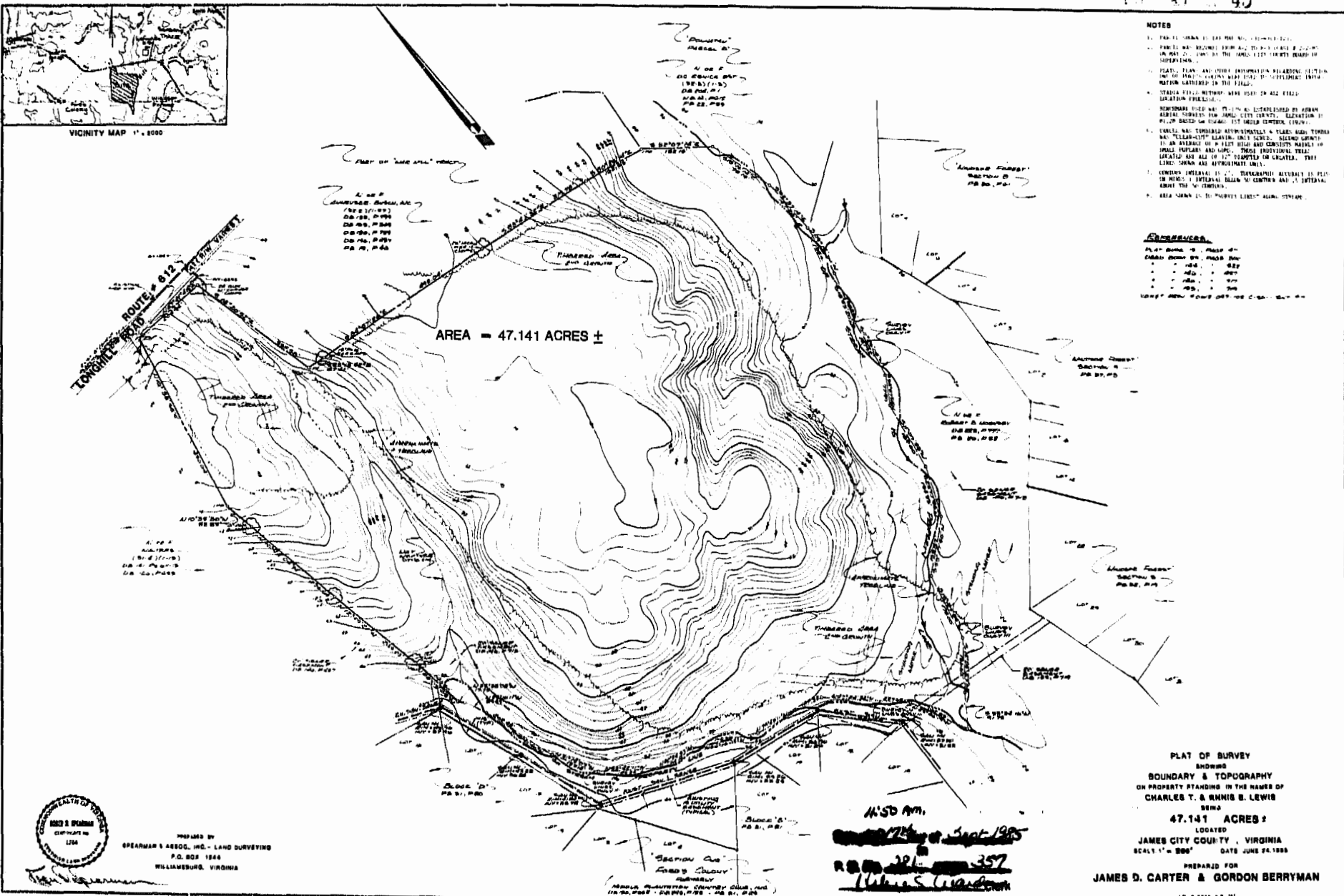

- NOTES**
1. THIS SURVEY IS BASED ON THE 1985 SURVEY.
 2. PARTS OF THE SURVEY FROM ALL OTHER SURVEYS ARE SHOWN IN PART 2. PARTS OF THE SURVEY FROM OTHER SURVEYS ARE SHOWN IN PART 2.
 3. PLATS, PLANS AND OTHER INSTRUMENTS RELATING TO THIS SURVEY ARE ON FILE IN THE OFFICE OF THE CLERK OF COURTS IN THE CITY OF CHARLOTTE, NORTH CAROLINA.
 4. STAKES SET BY THE SURVEYOR WERE USED TO LOCATE THE CORNERS AND POINTS.
 5. BOUNDARY LINES ARE ESTABLISHED BY BEARING AND DISTANCE FROM THE ADJACENT CITY CORNERS. ELEVATION IS PLotted BASED ON THE 1985 SURVEY.
 6. THERE WAS FOUND APPROXIMATELY A FLOOD ROAD THROUGH THE "THUNDER JAW" AREA. THIS ROAD IS LOCATED IN AN AREA OF 1/2 MILE HIGH AND CONSISTS MAINLY OF SMALL ROCKS AND SAND. THESE INFERRIBLE TRAILS LOCATED ARE ALL OF 1/2 MILE OR GREATER. THE LINES SHOWN ARE APPROXIMATE LINES.
 7. ELEVATION MEASUREMENTS WERE TAKEN AT VARIOUS POINTS IN THE AREA. THE ELEVATION MEASUREMENTS ARE IN FEET AND APPROXIMATELY 1/2 MILE.
 8. THIS SURVEY IS TO PROPERTY LINES ALONG THE ROAD.

REFERENCES

PLAT #	DATE	BY
1	1985	J. D. CARTER
2	1985	J. D. CARTER
3	1985	J. D. CARTER
4	1985	J. D. CARTER
5	1985	J. D. CARTER
6	1985	J. D. CARTER
7	1985	J. D. CARTER
8	1985	J. D. CARTER
9	1985	J. D. CARTER
10	1985	J. D. CARTER



PREPARED BY
SPEARMAN & ASSOC., INC. - LAND SURVEYING
 P.O. BOX 1846
 WILLIAMSBURG, VIRGINIA

11:50 AM
 27th Sept 1985
 357
 James D. Carter

PLAT OF SURVEY
 SHOWS
BOUNDARY & TOPOGRAPHY
 ON PROPERTY STANDING IN THE NAME OF
CHARLES T. & RENNIE B. LEWIS
 BEING
47.141 ACRES ±
 LOCATED
 JAMES CITY COUNTY, VIRGINIA
 SCALE 1" = 500' DATE JUNE 24, 1985
 PREPARED FOR
JAMES D. CARTER & GORDON BERRYMAN

